

- ◆ Heat Press Machines & Sublimation Blanks
- ◆ J.S<sup>®</sup> Coatings Photo Mugs
- ◆ Sublimation Crystals
- ◆ Phone Cases & Bags
- ◆ DIY Gift Making & Vinyl Cutters
- ◆ Sublimation Apparels
- ◆ 3D Sublimation
- ◆ Toner Transfer & UV Printing

**Poligrafia Szczecin**  
**Best Sub Poland Sp. z o.o.**

- 🏠 ul. Myśluborska 8, 74-240 Lipiany
- 📞 665-655-653  
665-665-653  
534-655-654  
534-655-653  
International Sales: +48 534-655-653
- ☎ +48 91 562 78 47  
+48 91 562 78 48
- 📠 Fax: +48 91 564 12 98
- ✉ E-mail: info@poligrafia-szczecin.pl
- 💬 Skype: poligrafiaszczecin
- 🌐 [www.poligrafia-szczecin.pl](http://www.poligrafia-szczecin.pl)  
[www.sklep.poligrafia-szczecin.pl](http://www.sklep.poligrafia-szczecin.pl)  
[www.bestsublimation.eu](http://www.bestsublimation.eu)  
[www.bestsublimation24.eu](http://www.bestsublimation24.eu)  
[www.shop.bestsublimation24.eu](http://www.shop.bestsublimation24.eu)  
[www.bestsublimation.de](http://www.bestsublimation.de)  
[www.shop.bestsublimation.de](http://www.shop.bestsublimation.de)  
[www.bestsublimation.es](http://www.bestsublimation.es)  
[www.shop.bestsublimation.es](http://www.shop.bestsublimation.es)



**BestSub<sup>®</sup>**  
 Best Sublimation Expert  
**CATALOG**  
**2017**



## About Us

Founded in 2000, **BestSub Technologies Co Limited** specializes in manufacturing and marketing coated mugs, sublimation blanks, heat presses, 3D printing items, apparels, sublimation cases, silhouette cutting plotters, photo crystals, mug coasters, badges, textiles, toner transfer products, advertising materials and related printing services widely welcomed as corporate gifts, souvenirs, premiums, personal gifts, etc.

During the past decades years, we have built up our reputation by outstanding product quality, short delivery period, best after-sale service and ever-developing spirit. So far, we have developed business in over 200 countries and set up 40 agents worldwide. Based on the sound market demand and professionals, we encourage new potential partners to set up their own business by referring to our starter packages and provide them constant after-sale support to realize steady growth startups.

As a professional leading supplier in the sublimation industry, we have recently enhanced again our 3 coating factories, one in Ganzhou, Jiangxi Province, and another two in Zibo, Shandong Province, with the daily output of 90,000 pieces of sublimation mugs.

The factory in Ganzhou, relocated from Xingguo to Ganzhou Economic Development Zone, certified with ISO9001: 2008 quality management, with four key production lines, mainly produces various kinds of ceramic mugs, bottles, tiles, metals, glasses, photo slates, etc. Its coating techniques and product quality control have been greatly improved.

As for the other two factories in Zibo, one is engaged in white mugs and color mugs with two key production lines while the other factory, whose main products are white mugs, has one key production line. Both of the two factories do much better in coating and techniques in order to achieve outstanding product quality.

All in all, we are luckily boosted by a smartly professional distribution network covering both the domestic and overseas market. Our R&D team, keeping developing new product for the market demand, work with a clear vision of the market trends. As a one-stop supplier of sublimation products, we provide a product portfolio covering press machine accessories, heat transfer expendables, coated ceramic products, coated metal products, coated glass products, sublimation gadgets and fabric products, OEM program and any other relevant products. With our time tested techniques, your need will surely acquire more satisfaction. With great confidence, we highly expect your contact in the hope of presenting you an enjoyable and profitable cooperation.

➤ **Our Value: Gain Integrity upon Independence**

➤ **Outlook: To Be the Best DIY Printing Solution Provider**

➤ **Management Principle: Grow Together with Staff**

➤ **Operation Target: Leading Market by Qualified Service**



**Leading Market by Qualified Service**



**BestSub**<sup>®</sup>  
Best Sublimation Expert



► BestSub's Office in Guangzhou



► BestSub's Exhibition



BestSub at Fespa in Amsterdam 2016

BestSub at SGIA in Las Vegas 2016

BestSub at PHOTOKINA in Cologne 2016

BestSub at Fespa in GuangZhou 2016

► HEAT PRESS FACTORY



► BAG FACTORY



► GUANGZHOU WAREHOUSE

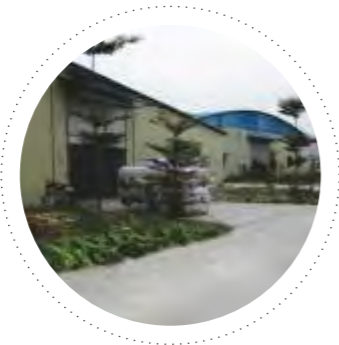

► COATING FACTORY



EQUIPMENT ..... P2-P20

3D Vacuum Machine • Heat Press Machine • Heat Press Accessories • Ink • Transfer Paper • Toner Transfer

PHOTO MUGS ..... P21-P40

White Coated Mugs • Color Mugs • Animal Mugs • Color Change Mugs • Sparkling Mugs  
Shot Glass • Glass Mugs • Stainless Steel Mugs • Aluminum Water Bottles

CERAMIC BLANKS ..... P41-P44

Sublimation Tiles • Ceramic Ornaments • Sublimation Plates

PHOTO DECORATION ..... P45-P56

Photo Panel • Sublimation Metal Boards • Hardboard Frames • Glass Photo Frame • Coated Crystals  
Photo Slates • Hardboard Items • Wood Frame • Wood Blanks

SUBLIMATION TEXTILE ..... P57-P73

T-shirts • Bags • Laptop Bags • Wallet Deluxes • Pillows • Mouse Pads • Apron • Others

SUBLIMATION GADGETS ..... P74-P90

Personal Dress-up • Key Ring • Mirror • Locks • Metal Gadgets • Metal Frame • Sublimation Electronics  
Fridge Magnets • Luggage Tags • Coasters • Puzzles • Plastic Items

SUBLIMATION PHONE CASES ..... P91-P114

3D Covers • 2D Covers • Leather Cases

Apple • Amazon • Blackberry • Google • HTC • LG • Microsoft Surface RT • Nokia • Nook  
Samsung • Sony • Xiaomi • One Plus • Huawei • Lenovo

MORE CHOICES ..... P115-P134

Badges & Badge Making Machines • Photo Balloon • Photo Insert • Vinyl Cutters • 3D Printer  
Print Your Design Introduction • Reference Table • Frequently Asked Questions • UV Printing



# THE PROCESS OF SUBLIMATION

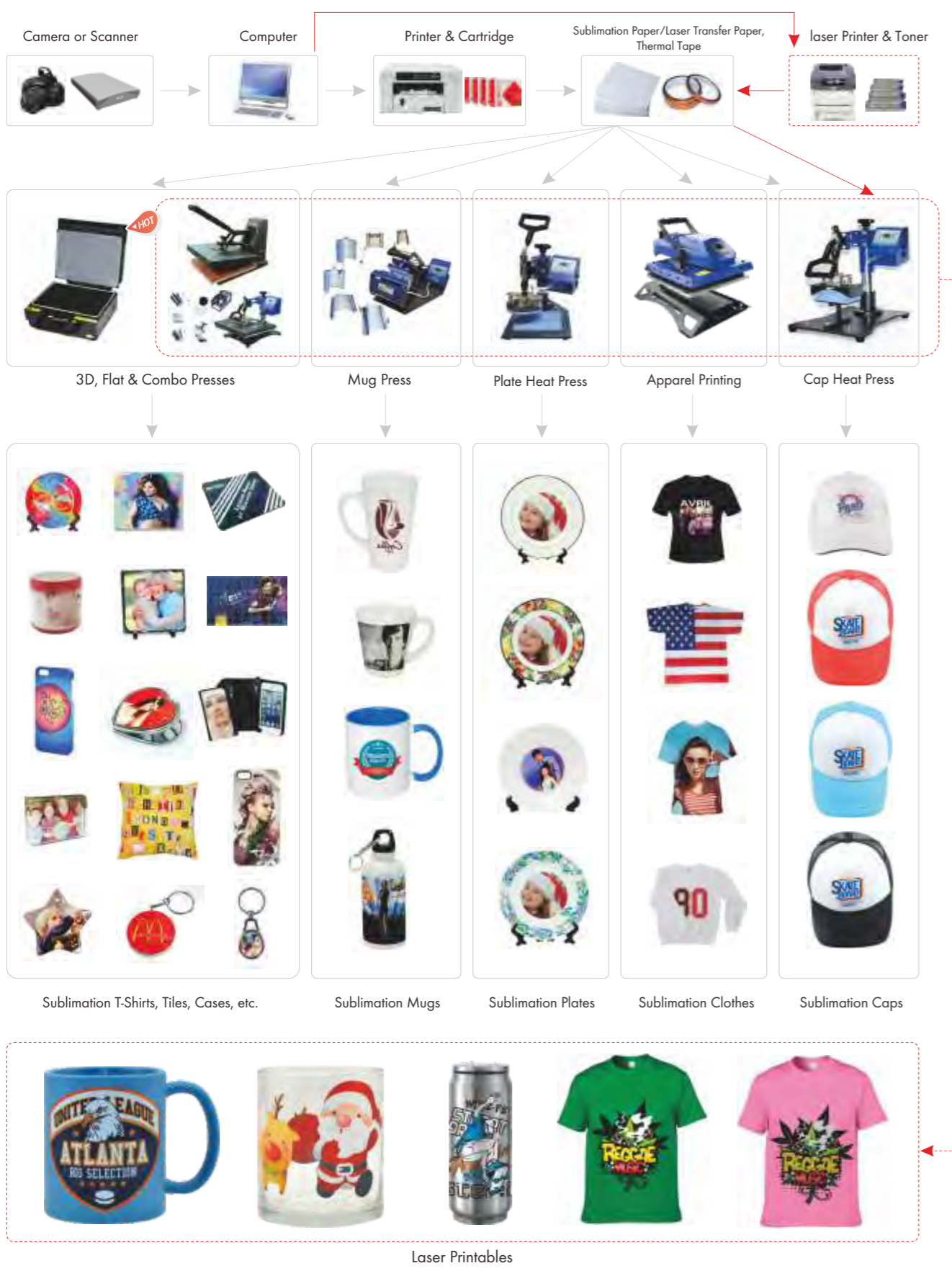

# SAWGRASS™

THE ART OF WHAT'S NEXT

## virtuoso® - SG400/SG800 HOT

Create like never before with Sawgrass' Virtuoso Desktop HD Product Decorating Systems featuring the Sawgrass SG400 (Letter, A4) and SG800 (Tabloid, A3) inkjet printers. Virtuoso is the industry's first and only fully integrated desktop system designed specifically for sublimation.

Imagine brighter, higher-definition images, with unsurpassed ease of use, support AND lower startup and imaging costs. Virtuoso delivers all this and more, taking the art of digital printing to its next evolution.



Item No.: PRA4SG400  
Virtuoso SG400 Printer, A4 Size,  
CMYK 4 Colors



Item No.: PRA3SG800  
Virtuoso SG800 Printer, A3 Size,  
CMYK 4 Colors



SG400C/M/Y/K  
Cart-PRA4SG400/  
PRA4SG800



SG800C/M/Y/K  
Cart-PRA4SG800

More free sublimation tutorial at BestSub's Youtube page [www.bestsub.tv](http://www.bestsub.tv)



# SUBLIMATION PRINTERS

## SAWGRASS VJ628 Printer (8 Colours) NEW

Premium printer, special ink cartridge and sublimation paper, fast printing, unclogged printer head, easy design CreativeStudio.



Item No.: VJ628

Sawgrass VJ 628 Printer

- Full-bleed printing on 24" products.
- Engineered and manufactured in Japan by Mutoh.
- Industrial-grade printhead.
- i2 print technology virtually eliminates banding.
- Dual CMYK and 8-color ink configurations.
- Up to 1440 x 1440 resolution.



Item No.: VJ628INK-C/  
M/Y/K/LC/LM/LK/LLK  
Virtuoso VJ628 Cartridges  
Capacity: 220ml



## EPSON Sublimation Printers

**Economical both printer and consumables, easy access.**

Notes:  
Please do Nozzle Check before your print, if long time no use. If any gaps or faint areas appear in your printout, do the Head Cleaning, till fluent printout you got.  
Continuous Ink Supply System (CISS) recommended.



Item No.: EPSON1390  
EPSON 1390 Printer, A3 Size,  
CMYK LC LM 6 Colors



Item No.: EPSONT50  
EPSON T50 Printer, A4 Size,  
CMYK LC LM 6 Colors

## Ink, ink cartridges



Item No.: LG4  
Continuous Ink  
Supply System  
4 Colors



Item No.: LG6  
Continuous Ink  
Supply System  
6 Colors



Item No.: MS1 / MS2 / MS3  
Sublimation Ink  
Size: 100ml / 500ml / 1000ml

# OKI WHITE TONER LASER TRANSFER PRINTERS

New generation of printing, able to print WHITE color, no color limitation, working with FOREVER Heat Transfer Paper, you can get incredible printing effect on many application. No need cutting, plotting or weeding.



Item No.: C711WT  
OKI C711WT Printer(A4)  
CMYK WHITE 4 Colors



Item No.: C941DN  
OKI C941dn Printer(A3)  
CMYK WHITE 5 Colors



Item No.: C831DN  
OKI C831dn Printer(A3)  
CMYK 4 Colors

## Toner

### Cart-C711WT



C C711WTC M C711WTM  
Y C711WTY W C711WTW

### Cart-C941DN



C C941DNC M C941DNM  
Y C941DNY K C941DNK  
W C941DNW

### Cart-C831DN



C C831DNC M C831DNM  
Y C831DNY K C831DNK

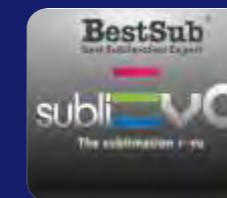

Item No.: DGLE-N  
Easy Design Software  
Serial

Need a professional picture designing software with the most simple user interface? BestSub gives you the answer. You are lucky to find yourself suddenly become the master of your imagination and make it visible on the screen.

No matter what items you get from BestSub, you will find its model in the database for personal designing. All designed pictures can be directly applied on the items.



## WHITE TONER LASER TRANSFER SYSTEM

The White Toner Laser Transfer System allows you to print on a lot of different surfaces, the biggest advantage of this system is able to print WHITE color, no color limitation, and transfer printing on dark color application as easy as on white color application. What's More, No Material Limitation, Including Full Cotton.



### FOREVER TRIM-FREE LIGHT TRANSFER PAPER

This application is as easy as it can be. It is a 1-Paper-System for printing onto light colored textiles. The white toner coverage under the colors enables an extraordinary bright and outstanding result on light colored garments. This product even works on dark colored garments, with less bright colors than on light colored garments. The application is very easy to understand and gives constant results you can count on.



Item No.: FLA4  
Application: Light Colored Garments and Paper.  
Size: A4 and A3



### FOREVER TRIM-FREE DARK TRANSFER PAPER

Achieve amazing brilliant colors and outstanding wash resistance without cutting and weeding! The bright white coating of the B-Paper improves the opacity and vibrancy of colors on dark fabrics and it also greatly enhances adhesion for better durability and washability. As an additional benefit, the no-cut no-weed means there is no unwanted background on the garment! Just the areas with toner are transferred.



Item No.: FLDA4-A  
Item No.: FLDA4-B  
Application: Dark Colored Garments, Nylon, Silk, Leather, Wood, Metal, Paper, Denim, Book covers, Felt and many more.  
Size: A4 and A3

### FOREVER MULTI-TRANS PAPER

This is our standard transfer media for hard surfaces. It has been in use for over 15 years with excellent transfer results and long-term dependability. So far, its usage was limited to white or light colored materials. With the introduction of the white toner, there are no limits any more.



Item No.: ZFA4-WT  
Application: Hard Surfaces, Mugs, Plates, Glasses, Magnetic Vinyls, Wood, Place Mats, Tiles, Mirrors, Acrylic Glass, Metal, Nylon  
Size: A4 and A3



### FOREVER FLEX-SOFT NO-CUT FOIL

Transfer Foil for Black and White or CMYK Laser/LED Printers and Copiers! Print Black and get White, Metallic or Neon Colors! No Cutting, No Weeding!



Item No.: FLDMGA4/FLDMSA4/FLDNOA4/FLDNPA4/FLDWA4  
Application: Printing of almost all fabrics & hard surfaces (Cotton, Blended Fabrics, Polyester, Nylon, Polypropylene, Paper, Wood, etc.)  
Size: A4  
Color: Gold Metallic/Silver Metallic/Neon Orange/Neon Pink/White



# 3D VACUUM MACHINE HOT

ITEM NO.: SZM3D  
 3D VACUUM PRESS  
 Worktable size: 30×42cm  
 Voltage: 220V/110V

\*Designed for all sublimatable materials, either flat, vertical, or 3 dimensional.



## 3D VACUUM FILM PRESS

Item No.: ZKM-A4-F  
 3D Vacuum Film Press  
 Power: 2200w



Item No.: KNST-85  
 4-Way Cross Tube Fitting

## >>What from the machine?

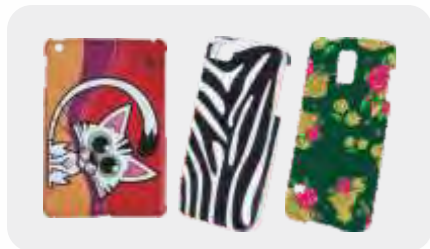

3D Covers

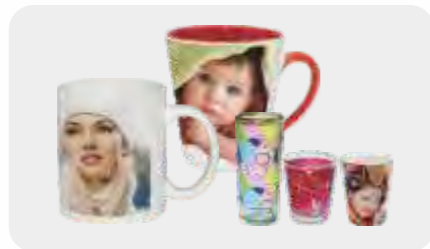

Mugs & Shot Glass



Plates



Photo Frame

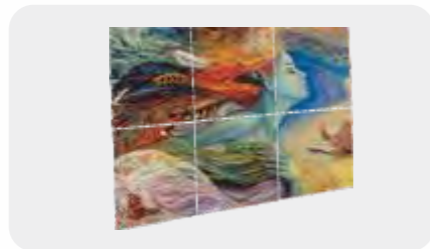

Ceramic or Glass Puzzles



Others

\*Choose the right press by item sizes.

# JTrans® WRAPS



Item No.: KLBJ-01  
 1.5oz Shot Glass Wrap



Item No.: KLBJ-3  
 3oz Shooter Glass Wrap



Item No.: KLBJ-6  
 6oz Mug Wrap



Item No.: KLBJ-11MK  
 11oz Mug Wrap



Item No.: KLBJ-12  
 12oz Mug Wrap



Item No.: KLBJ-17BL  
 17oz Glass Mug Wrap



Item No.: KLBJ-17MK  
 17oz Ceramic Mug Wrap



Item No.: KLBJ-TW  
 Ceramic Bowl Wrap



Item No.: PJB9-N  
 11oz Mug Wrap



Item No.: PJS16/PJS17  
 1.5/3oz Shot Glass Heater



Item No.: KLBJ-3MK  
 3oz Mini Ceramic Mug Wrap



Item No.: KLBJ-8JH  
 8oz Stainless Steel  
 Flask Wrap



Item No.: KLBJ-4LH  
 400ml Bottle Wrap



Item No.: KLBJ-6LH  
 600ml Bottle Wrap



Item No.: KLBJ-20MK  
 20oz Ceramic Mug Wrap



Item No.: KLBJ-GP/KLBJ-MP  
 Dog/Cat Bowl Wrap



Item No.: KLBJ-0D5L  
 /KLBJ-22PJ  
 0.5L/22oz  
 Beer Mug Wrap



Item No.: KLBJ-11MF  
 11oz Mug Heater Unit(Full Size)



Item No.: ZK-MFD  
 Silicon Vacuum Heater Unit



Item No.: KLBJ-15  
 15oz Ceramic Mug Wrap



# EASY MULTIFUNCTIONAL DIGITAL MUG PRESS (4 IN 1)



The all in one mug press has been recognized as one of the most popular heat press machine. The press is designed with 4 additional mug heaters, applicable for 6oz to 22oz mugs and even 12oz and 17oz cone shape latte mugs. With the powerful alternatives, you can imprint different mugs as wanted. Thanks to the device, users can make any specific cone-shaped mug or normal straight mug consecutively, simply by replacing

different mug heaters. When the mug heaters need to be changed, loose the screw, take out the old mug heater, replace it with the targeted mug heater, and finally tighten the screw. The machine offers users a choice to print any attractive images onto mugs. With its digital manipulation and humanized design, this new device has been proven to be a perfect machine for printing mugs.

## MULTIFUNCTIONAL MUG PRESS (4-IN-1) JTSB05V

Power: 450w  
Gross Weight: 11KG  
Bi-voltage (220/110V)  
Packing: Carton Packing  
Measure: 38×37×32cm



### Heater sizes

JTPJB3 Silicon Mug Wrap I for 11-22oz mugs  
JTPJB4 Silicon Mug Wrap II for 5-10oz mugs  
JTPJB5 Silicon Mug Wrap for 12oz latte mugs  
JTPJB6 Silicon Mug Wrap for 17oz latte mugs

# EASY MULTIFUNCTIONAL DIGITAL MUG PRESS(6 IN 1)



This 6 in 1 digital mug press has been recognized as one of the most popular mug press machine. The press is designed with 6 mug heaters, applicable for 1.5oz shot glass , 3oz mini

mug , 11-22oz mugs , 5-10oz mugs , 12oz latte mug , 17oz latte mug printing. With these 6 sizes of mug heaters, you can imprint different size of mugs in a much convenient way.

## MULTIFUNCTIONAL DIGITAL MUG PRESS (6 IN 1) JTSB06-6

Power: 450W  
Voltage: Bi-voltage (220V/ 110V)  
Temp System: Celsius & Fahrenheit  
Temp Range: 0~420 Fahrenheit; 0~200 Celsius  
Time Range: 0~800Seconds  
Packing: carton packing  
Gross Weight: 12.5KG  
Measure: 400×360×350MM

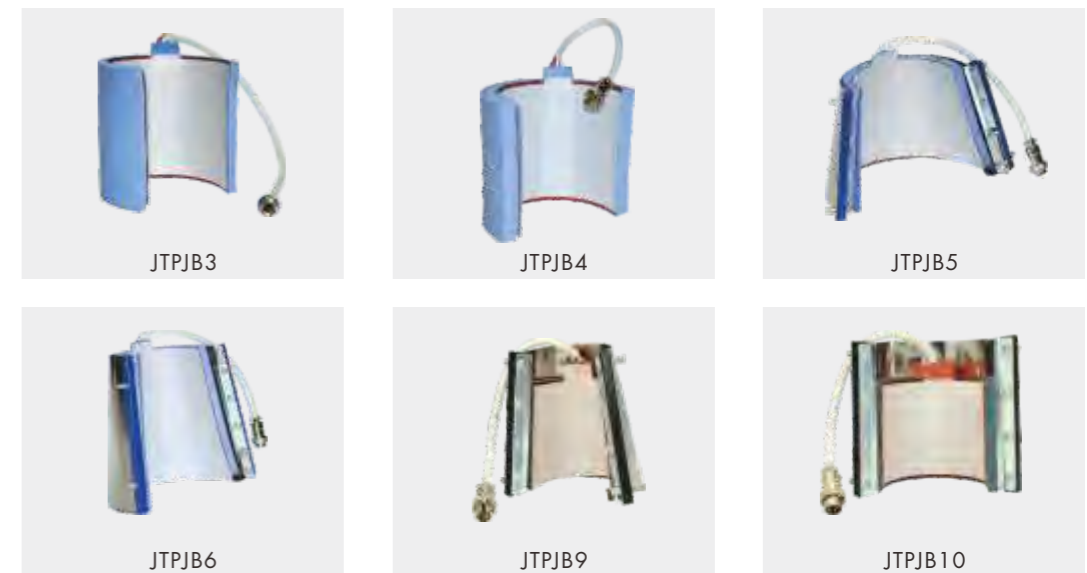

### Heater sizes

JTPJB3 Silicon Mug Wrap I for 11-22oz mugs  
JTPJB5 Silicon Mug Wrap for 12oz latte mugs  
JTPJB10 3oz mini Mug Heater

JTPJB4 Silicon Mug Wrap II for 5-10oz mugs  
JTPJB6 Silicon Mug Wrap for 17oz latte mugs  
JTPJB9 1.5oz Shot Glass Heater



## EASY COMBO PRESS MACHINE (8 IN 1)



**COMBO PRESS MACHINE (8-IN-1)**  
 Power: 200/280/320/1250w  
 Weight: 38Kg  
 Packing: Foam packing  
 Dimension: 30×38cm  
 Voltage: 220V/110V  
 Color: Blue/Gray  
 Package Size: 450×420×380mm

Specification: 2 plate mats, 4 mug heaters, a cap heater and a flat heater. It is designed for printing items such as mug, plate, cap, flat items and other sublimation gifts.

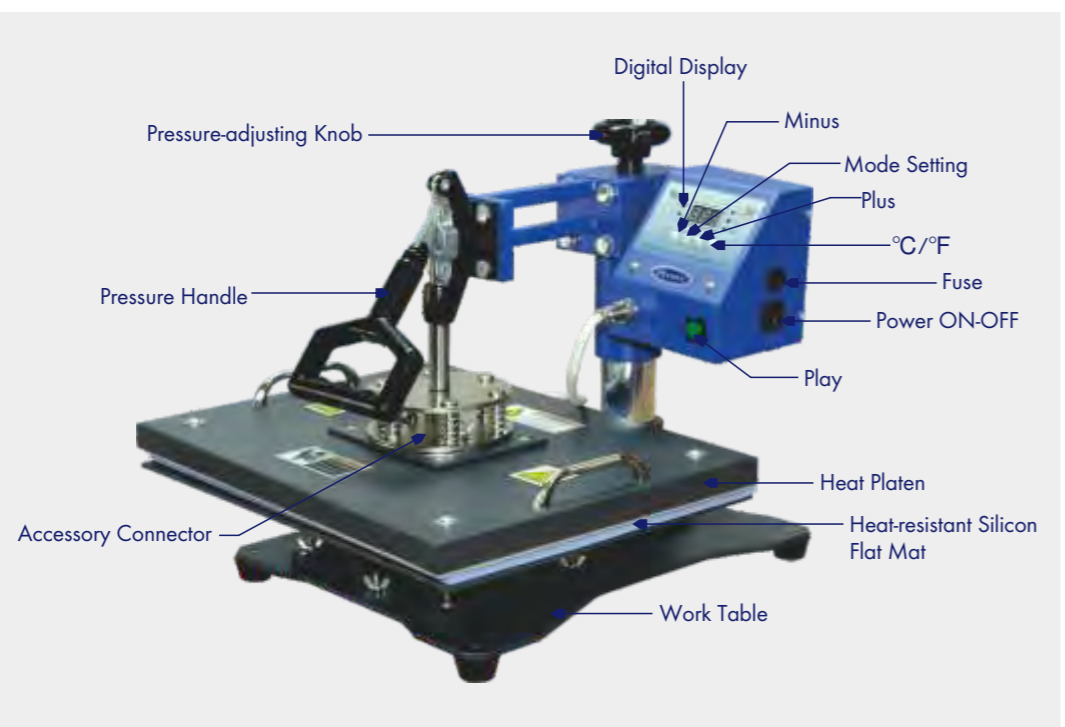

**A**  
 Diameter  $\phi$ 5.0- $\phi$ 7.5 cm mug heater  
 Diameter  $\phi$ 7.5- $\phi$ 9.0 cm mug heater  
 $\phi$ 9.0×H9.8 cm cone-shaped Mug Heater  
 $\phi$ 8.8×H14.9 cm cone-shaped Mug Heater



**B**  
 Diameter 11 cm plate heating part  
 Diameter 15 cm plate heating part



**C**  
 14×8.5 cm hat heater

## ECO FLAT CLAMSHELL PRESS

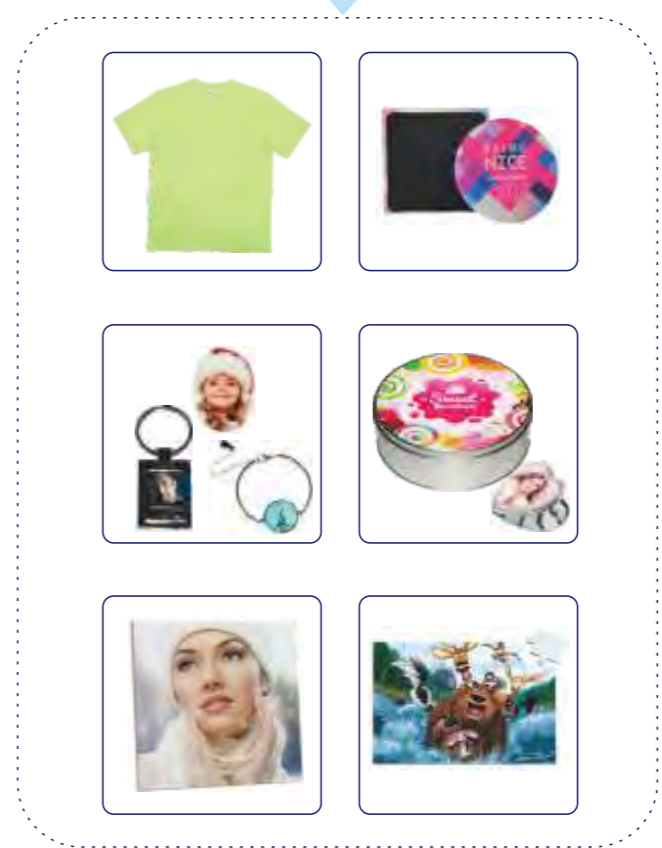
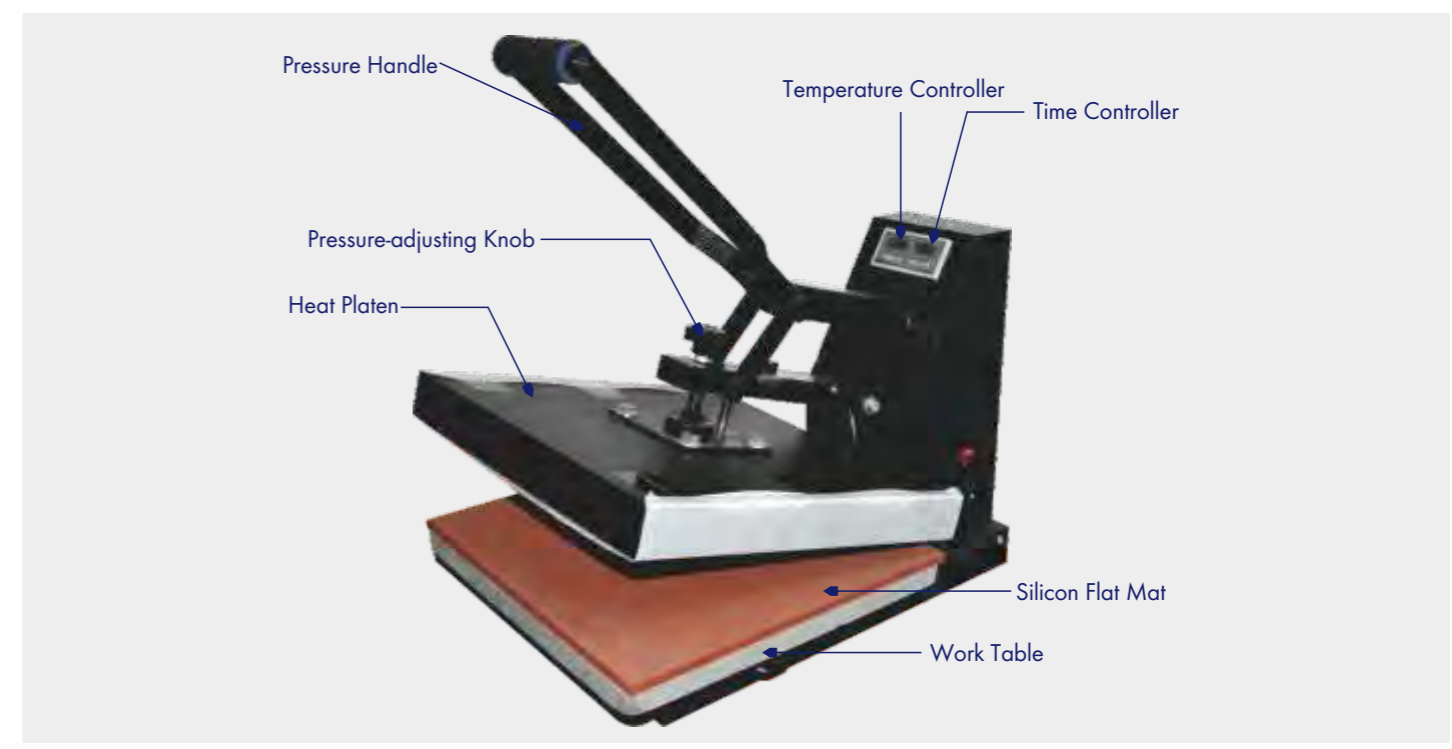

Relying on the flat clamshell press, images can be easily transferred onto flat materials including T-shirts, puzzles, tiles, mouse pads, glass and cutting boards, etc.  
 The press is highlighted with simple operation, perfect printing effect, competitive price, durable structure and elegant appearance.

### FLAT CLAMSHELL PRESS JTSB3D

Power: 1800w  
 Voltage: 220V/110V  
 Color: Black  
 Dimension: 38×38cm  
 Temperature & Time  
 Textile: 180°C 100-120S  
 Gadgets: 180°C 100-120S  
 Tiles: 180°C 240-360S  
 Cotton T-shirts: 180°C 15-25S  
 Packing: carton packing  
 Package Size : 730×490×490mm  
 Weight: 30Kg





## JTrans® Plus NEW AUTOMATIC MUG PRESS

This is an automatic mug press, which is newly designed for 11 oz mugs. It mainly features automation, which controls the wrap automatically in pressing and loosening, for labor saving and high efficiency.

### Technical Parameters

1. Item No.: PLUS-KBJQ1 / PLUS-KBJQ2
2. Power: 260W
3. Voltage: 220V / 110V
4. Heater Size: With  $\phi 7.5$ - $\phi 9.0$ cm
5. Machine Dimension: 380\*265\*250mm
6. Recommended Setting: 30~280 seconds; 180~200°C/356~392°F  
Time Range: 0~999 seconds  
Maximum Temperature: 230°C/446°F
7. Packing Size: 380\*265\*250mm
8. Gross Weight: 5.5kg



## HEAT PRESS MACHINES

JTrans® | Eco + Mate  
Easy + Clam

### »» Mate Series ««



Item No.: MATE-QS38/QS45  
Mate Pneumatic Double Press  
Power: 1400w  
Size: 38×38/40×50cm



Item No.: MATE-YQ38/YQ45  
Mate Pneumatic Swinger Press  
Power: 1400w  
Size: 38×38/40×50cm



Item No.: MATE-8IN1-1/-2/-3  
Mate 8 in 1 Combo Press  
Power: 700/1400/1600w  
Size: 15x20/29x38/38x38cm

### »» Clam Series ««



Item No.: MATE-Y38/Y45/Y46  
Mate Swinger Press  
Power: 1400w  
Size: 38×38/40×50/40×60cm



Item No.: CLAM-D44/D45/D46/D56  
Clam Auto Open Press  
Power: 1800/2000/2200w  
Size: 40×40/ 40×50/ 40×60/ 50×60cm



Item No.: CLAM-C44/C45/C46/C56  
Clam Auto Drawer Press  
Power: 1800/2000/2200w  
Size: 40×40/ 40×50/ 40×60/ 50×60cm



## Easy/Plus Series



Item No.: JTSB01B  
Easy mini Mug Press-Bivolt  
Power: 450w



Item No.: JTSB03  
Easy Mug Press-Bivolt  
Power: 450w



Item No.: JTSB04  
Easy 2 in 1 Digital Mug Press-Bivolt  
Power: 450w



Item No.: JTSB05V  
Easy Multifunctional Mug Press(4-in-1)  
Power: 450w



Item No.: JTSB06  
Easy Trend Mug Press-Bivolt  
Power: 450w



Item No.: JTSB06-6  
Easy Multi Mug Press-Bivolt  
Power: 450w



Item No.: JTSB69  
Easy Combo Heat Press (4-in-1)-Bivolt  
Power: 1250w



Item No.: JTSB68  
Easy Combo Heat Press (6-in-1)-Bivolt  
Power: 1250w



Item No.: JTSB71  
Easy Flat Heat Press-Bivolt  
Power: 1250w  
Heat platen size: 30×38cm



Item No.: JTSB72  
Easy Combo Heat Press (8-in-1)-Bivolt  
Power: 1250w



Item No.: JTSB02  
Easy Plate Press  
Power: 200-320w



Item No.: JTSB03  
Easy Cap Press  
Power: 200w  
Heater size: 8.5cm×14cm



Item No.: PLUS-KBJ1 / PLUS-KBJ2  
Digital Mug Press  
Power: 350W  
Voltage: 110V / 220V

## Eco Series



Item No.: SB05C  
Eco 5-in-1 Mug Press  
Power: 1500w



Item No.: JTSB3D  
Eco Flat Clamshell Press  
Power: 1800/2200/2500w  
Size: 38×38/ 40×50/ 40×60cm



Item No.: JTSB3C  
Eco Drawer Flat Clamshell Press  
Power: 1800/2200/2500w  
Size: 38×38/ 40×50/ 40×60cm



Item No.: JTSY99  
Eco Swing Away Press  
Power: 1800/2200/2500w  
Size: 38×38/ 40×50/ 40×60cm



Item No.: SB3A/SB5A/SB6D  
Eco Flat Clamshell Press  
Power: 1800w/2100w  
Size: 38×38/ 40×50/ 40×60cm



Item No.: SYT-1210  
Hydraulic Heat Press  
Voltage: 220V/380V  
Power: 1200W  
Size: 120\*100cm

## OTHER MACHINES



Item No.: TD130  
Ring Binder Machine



Item No.: QYJ01  
Manual Round Corner Cutter  
Size: 16×30×35cm



Item No.: JZJ01  
Manual Combo Cutter



Item No.: S320  
Hot&Cold Laminator



## ACCESSORIES &amp; SPARE PARTS



Item No.: JTPJB7  
Mug Press Attachment



Item No.: JTDCB  
Digital Control Box



Item No.: JTPJM1  
Silicon Cap Mat  
Size: 8.5cm×14cm



Item No.: JTPJL4  
Heating Board  
Size: 30×38cm



Item No.: TFD1719/TFD1744/  
TFD4042/TFD2829  
Heat Printing Pillow  
Size: 17×19cm/17×44cm/  
40×42cm/28×29cm



Item No.: TLR3  
Lint Roller



Item No.: PJB5C/ PJB5C-2  
Silicon Mug Wrap I / II  
Size: φ7.5-φ9.0cm / φ5-φ7.5cm



Item No.: JTPJB3/ JTPJB4  
Digital Silicon Mug Wrap I/ II  
Size: φ7.5-φ9.0cm / φ5-φ7.5cm



Item No.: JTPJB5/ JTPJB6  
Digital Silicon Mug Wrap I/ II(JTSB05V)  
Size: φ9×H9.8cm / φ8.8×H14.9cm



Item No.: JTPJ1B-1/JTPJ1B-2  
/JTPJ1B-3/JTPJ1B-4/JTPJ1B-5  
Telfon Sheet  
Size: 38×38/ 40×60/ 40×50/  
50×50/30×38cm



Item No.: JD168/JD268  
/JD368  
Heat Resistant Tape  
Size: 6mm×33m/ 20mm×33m  
/10mm×33m



Item No.: JDZ01  
Thermal Tape Dispenser



Item No.: JTPJB9  
Shot Glass Heater  
(for 1.5oz)



Item No.: JTPJB10  
mini Mug Heater  
(for 3oz)



Item No.: JTPJB8  
Silicon Mug Wrap(for Alu bottle)



Item No.: JDZ02(Combo)  
Thermal Tape Dispenser



Item No.: BST02-N  
Knitted Cotton Glove  
Size: 14×25cm



Item No.: ZJD02/ZJD03/ZJD04  
Silicon Flat Mat for SZM3D/  
ZK1520/ZK-SJK



Item No.: JTPJP3/ JTPJP4  
Digital Silicon Plate Mat I / II  
For 7.5" / 10" Plates



Item No.: JTPJK1 /JTPJK2/  
JTPJK3 /JTPJK4  
Silicon Flat Mat  
Size: 38×38/40×60/  
40×50/30×38



Item No.: JTPJL1 /JTPJL2 /JTPJL3  
Heating Board  
Size: 38×38cm / 40×60cm  
/ 40×50cm



Item No.: PBH01/PBH02/PBH03/  
PBH04/PBH05/PBH06  
Craft Paper Box  
Size: 7.8×7.8×27.5cm/9.5×15.5×2cm/  
9.5×18.5×3cm/19×23.5×3cm/  
22×31.5×3cm/29×39.5×5cm



## Forever Flex-Soft No-Cut Foil



Item No.	Size	Colour	Item No.	Size	Colour
FLDMSA4	A4	Silver	FLDNPA4	A4	Neon Pink
FLDMSA3	A3	Silver	FLDNPA3	A3	Neon Pink
FLDMGA4	A4	Gold	FLDWA4	A4	White
FLDMGA3	A3	Gold	FLDWA3	A3	White
FLDNOA4	A4	Neon Orange			
FLDNOA3	A3	Neon Orange			

## Forever Trim-free Transfer Paper

Item No.	Size	Item Name	Pack
ZFA4-WT	A4	Forever Multi-Trans Paper	100 sheets
FLLA4		Forever Trim-free Light Transfer Paper	
FLDA4-A		Forever Trim-free Dark Transfer Paper(A side)	
FLDA4-B		Forever Trim-free Dark Transfer Paper(B side)	
FLDA3-A	A3	Forever Trim-free Dark Transfer Paper(A side)	
FLDA3-B		Forever Trim-free Dark Transfer Paper(B side)	

## FOREVER Multi-Trans



Item No.: ZFA4-S/ZFA3-S  
Size: A4/A3  
Colour: Silver



Item No.: ZFA4-G/ZFA3-G  
Size: A4/A3  
Colour: Gold



## Laser Transfer Paper

Item No.	Item Name	Printing Method	Pack	Size
JPCL120A4	CL120 Laser Transfer Paper	Laser	100 sheets	A4
JPCL135A4	CL 135 Laser Transfer Paper			
JPCL140A4	CL 140 Laser Transfer Paper			
JPCLDA4	CL Dark Premium Transfer Paper			
JPCLTFA4	CL Trim Free Transfer Paper			
JPCLHS1A4	CL Hard Surface I Transfer Paper			
JPCLHS2S	CL Hard Surface II Transfer Paper			



Item No.: JPABA4  
Paropy CL TrimFree Dark  
Transfer Paper  
(8.5 in. x 11 in. AB)



Item No.: HSA4  
8.5 Hard Surface  
Laser Paper

## Sublimation Paper

Item No.	Item Name	Printing Method	Pack	Size
Z88AA	High Quality Sublimation Paper	Inkjet	100 sheets	A4
Z99	High Quality Sublimation Paper			A3
Z88B	Dye Sublimation Paper			A4
Z99B	Dye Sublimation Paper			A3
ZSA4	Transfer Paper (Dark Colour)			A4
ZSA3	Transfer Paper (Dark Colour)			A3
ZQA4	Transfer Paper (Light Colour)			A4
ZQA3	Transfer Paper (Light Colour)			A3
JPIJLA4	Inkjet Light Transfer Paper			A4



Item No.: JS3DM  
3D Printing Film  
Size: 21×30cm



Item No.: Z100/Z85B/Z160B/Z118B  
Roll Sublimation Paper  
Size: 0.61×30m/0.85×100m/  
1.60×100m/1.118×100m



# SUBLIMATION MUG



11oz White Coated Mugs  
 11oz Color Change Mugs  
 11oz Rim Handle Mugs  
 11oz Two Tone Mugs  
 11oz Inner Rim Mugs

15oz Mugs  
 Sport Mugs  
 Couple Mugs  
 Glass Mugs  
 Full Colour Mugs

Beer Mugs  
 Water Bottles  
 Stainless Steel Mugs  
 Spoon Mugs  
 Money Banks

Coffee Tumblers  
 Animal Mugs  
 Special Mugs





# 3500+ CYCLES DISHWASHING



NO.: GZHL1610047403CW-01

## WHITE COATED MUGS

The New J-S Coatings® mugs are Eco friendly, strongest adhesive, bright and vivid color transfer, the printing quality without any visible change after more than 3500 washing cycles. This dishwasher stability is attested by SGS according to the BS EN 12875-4 standard. Dishwasher and microwave Safe.

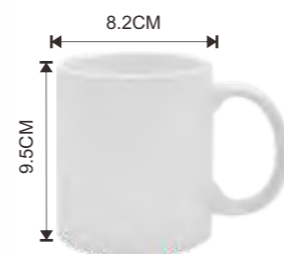

Dimension:  
8.2cm (diameter)× 9.5cm (height)  
Cubage: 325ml (11oz)  
Material: high grade porcelain stone  
Printable areas: 9.5×20cm



B101D



B101AA+



B101AA



B101A



B101B

### DESCRIPTION:

Undoubtedly, white mugs are the most popular size and best selling mug worldwide. Its competitive price makes this mug a great promotion seller with a high margin of profit.

A person with strong characteristics appears to be unavoidably attractive, so does an individually designed mug. It is extraordinarily impressive to imprint a unique mug with desired photos on it, your personal photos, your baby's photos and your pet's cute photos and etc. Also it is a never-to-be-forgotten souvenir for birthday parties and friends' gathering.

FDA (Food and Drug Administration) is an agency under the United States Department of Health and Human Services. It is responsible for protecting and promoting public health through the regulation and supervision of and relevant areas. All of our mugs meet FDA's strictest regulations, certifying that cadmium and lead are appropriate to the standard in our product.

we are 100% sure that our products are nontoxic even in high temperature; and we are proud to share confidence with partners all over the world.

## PACKING

### TWO KINDS OF PACKING:

#### 1 Egg grid packing

Net Weight: 13kg  
Gross Weight: 15kg  
Package: 36pcs/Carton  
Package size: 410×270×310mm



#### 2 Individual pack for each mug

Net Weight: 18kg  
Gross Weight: 20kg  
Package: 48pcs/Carton  
Package size: 415×325×420mm



Item No.: BH12  
11oz mug box with foam  
Size: 13.5×12×13.3cm

Basic Information:



Item No.: BH88/BH18  
White Inner Box(11oz/15oz)  
Size: 10×10×11cm/  
12.7×9.1×12.3cm



Item No.: BH99  
Brown Cardboard Mug  
Box  
Size: 10×10×11cm



Item No.: BH99-N  
11oz Brown Cardboard Inner  
Box with Window  
Size: 10×10×11cm



Item No.: WFBH15  
Sublimation Fabric  
Mug Box (11oz )  
Size: 10×10×11cm



Item No.: WFBH16  
Sublimation Fabric Mug  
Box with Window (11oz )  
Size: 10×10×11cm



Item No.: BH21  
Smash Proof Mug Box  
Size: 14.5×8.8×11cm



Item No.: BH22  
Double Hard Brown  
Paper Box for 11oz Mugs  
Size: 17.5×14.5×11cm





# SPARKLING MUGS

## 10oz / 11oz Sparkling Mug

B17 φ8.2×H9.5cm  
BE10 φ8×H9.2cm  
For laser printing & Sublimation printing



Item No.	Color	Item No.	Color
B17QLZ	Light Blue	B17YZ	Silver
B17QZ	Purple	B17LGZ	Light Green
B17MZ	Purple Red	BE10JZ	Gold
B17FZ	Pink	BE10YZ	Silver
B17BZ	Pearl White	BE10FZ	Pink
B17JZ	Gold		

## 11oz Full Color Mug With White Patch

B11C φ8.2×H9.5cm



Item No.	Color	Item No.	Color
B11C-BK	Black	B11C-GN	Green
B11C-BL	Blue	B11C-R	Red



# FROSTED COLOR MUGS

## 11oz Fluorescent Mug(Frosted)

B11W φ8.2×H9.5cm  
For Toner Transfer & Sublimation printing



Item No.	Color	Item No.	Color
B11WM	Purple Red	B11WJH	Reddish Orange
B11WEH	Light Yellow	B11WXL	Bright Green

## 11oz Full Color Mug(Glossy)

B11Q φ8.2×H9.5cm  
For Toner Transfer & Sublimation printing



Item No.	Color	Item No.	Color
B11Q-R	Red	B11Q-K	Black
B11Q-Y	Yellow	B11Q-SL	Sapphire Blue
B11Q-GR	Green	B11Q-BL	Middle Blue
B11Q-LGR	Light Green	B11Q-LB	Light Blue

## 11oz Full Color Mug (Frosted)

B11C-F φ8.2×H9.5cm  
For Toner Transfer & Sublimation printing



Item No.	Color	Item No.	Color
B11C-FLB	Light Blue	B11C-FR	Red
B11C-FLG	Light Green		



# COLOR MUGS



## 11oz COLOR MUGS



**Two-Tone Color Mug**   
B11N φ8.2×H9.5cm  
36pcs/Carton



**Rim Handle Mug**  
B11B φ8.2×H9.5cm  
36pcs/Carton



**Inner Rim Color Mug**  
B11T φ8.2×H9.5cm  
36pcs/Carton

## 15oz COLOR MUGS



**Two-Tone Color Mug**  
B21N φ8.5×H11.7cm



**Rim Handle Mugs**  
B21B φ8.5×H11.7cm



**Inner Rim Color Mug**  
B21T φ8.5×H11.7cm



**15oz Full Color Mug**  
Item No.: B15C  
15oz Full Color Mug (Black)  
Size: φ8.5×H11.7cm



**Pencil Holder**  
Item No.: BT68  
Pencil Holder(Black / Blue)  
Size: φ8.3\*12.4cm

## 10oz INNER RIM COLOR MUGS

B10T φ8.2×H9.5cm  
36pcs/Carton



Item No.	Color	Item No.	Color
B10T-01	Black	B10T-02	Orange
B10T-03	Light Green	B10T-04	Light Blue
B10T-05	Red		

## 12oz INNER RIM COLOR MUGS

B12T φ6.1cm×9cm×H9.8cm



Item No.	Color	Item No.	Color
B12TLB	Light Blue	B12TR	Red
B12TK	Black	B12TLG	Light Green

## 11oz COLOR SUBLIMATION SPOON MUGS

B11S φ8.5×H10.5cm



Item No.	Color	Item No.	Color
B11S-01	Yellow	B11S-06	Orange
B11S-02	Brown	B11S-07	Green
B11S-03	Black	B11S-08	Light Green
B11S-04	Red	B11S-09	Light Blue
B11S-05	Blue	B11S-10	Pink
B11S-11	White		

## 11oz ANIMAL MUGS

B1DW φ8.2×H10.4cm



Item No.	Animal	Item No.	Animal
B1DW-01	Mouse	B1DW-10	Rooster
B1DW-02	Ox	B1DW-11	Dog
B1DW-03	Tiger	B1DW-12	Pig
B1DW-04	Rabbit	B1DW-13	Dolphin
B1DW-05	Dragon	B1DW-14	Cat
B1DW-06	Snake	B1DW-15	Turtle
B1DW-07	Horse	B1DW-16	Zebra
B1DW-08	Sheep	B1DW-17	Deer
B1DW-09	Monkey	cute mugs	



# MAGIC COLOR CHANGING MUGS



## 11oz CERAMIC COLOR CHANGING MUGS HOT

This 11oz color change mug is well-coated for sublimation printing. The best coating technique brings full printing on the mug, vivid and ever-shining image. Normal at the first sight it is; however, while pouring into the hot water, the pre-set image unveils immediately. What a surprise! It is more than a mug, but a life adjuster for you. Available color: black, blue, green, orange, purplish red, matt black, as well as customized colors. Package: 48pcs/carton, separate white box packing.



B2CB φ8.2×H9.5cm

Item No.	Color
B2CB-01	Black
B2CB-02	Blue
B2CB-03	Green
B2CB-04	Red
B2CB-05	Purplish Red
B2CB-06	Orange

## 11oz BLACK COLOR CHANGING MUG

B2CIN φ8.2×H9.5cm



Item No.	Color	Item No.	Color
B2CIN-Y	Yellow	B2CIN-LG	Light Green
B2CIN-O	Orange	B2CIN-R	Red
B2CIN-P	Pink	B2CIN-M	Maroon
B2CIN-LB	Light Blue	B2CIN-B	Blue
B2CIN-G	Green	B2CIN-K	Black

## 11oz CHANGING COLOR SPOON MUG NEW

BSB11S φ8.5×H10.5cm



Item No.	Color	Item No.	Color
BSB11S-01	Yellow	BSB11S-08	Light Green
BSB11S-04	Orange	BSB11S-10	Pink
BSB11S-05	Blue		

## SEMI GLOSSY NEW



Item No.: B2CB-04FRN  
11oz Color Changing Mugs(Red) w/o Box  
Size: φ8.2×H9.5cm



Item No.: B2CB-04FBN  
11oz Color Changing Mugs(Blue) w/o Box  
Size: φ8.2×H9.5cm



Item No.: B2CB-07  
11oz Color Changing Mug (Black, Semi-Glossy) w/o Box  
Size: φ8.2×H9.5cm



Item No.: B3XH-FKN  
11oz Magic Mug w/ Heart Handle(Matt,Black)  
Size: φ8.2×H9.5cm





Item No.: B3XH-BL  
11oz Full Color Changing Mug with Heart Handle Blue  
Size: φ8.2×H9.5cm



Item No.: B3XH-R  
11oz Full Color Changing Mug with Heart Handle Red  
Size: φ8.2×H9.5cm



Item No.: B3XH-K  
11oz Full Color Changing Mug with Heart Handle Black  
Size: φ8.2×H9.5cm



Item No.: B4XH-BL  
11oz Heart Shape Handled Color Changing Mug(Blue)  
Size: φ8.8×H9.8cm



Item No.: B4XH-R  
11oz Heart Shape Handled Color Changing Mug(Red)  
Size: φ8.8×H9.8cm



Item No.: B4XH-K  
11oz Heart Shape Handled Color Changing Mug(Black)  
Size: φ8.8×H9.8cm



Item No.: B2QB01  
10oz Couple Color Changing Mugs(Black)  
Size: φ7.0×H9.5cm



Item No.: B2QB02  
10oz Couple Color Changing Mugs(Red)  
Size: φ7.0×H9.5cm



Item No.: B4BB  
11oz Color Changing Mug Part Printable  
Size: φ8.2×H9.5cm



Item No.: BB1QL1-K  
10oz Couple Changing Color Mugs(Black)  
Size: φ7.8×H9.7cm



Item No.: BB1QL1-R  
10oz Couple Changing Color Mugs(Red)  
Size: φ7.8×H9.7cm



Item No.: B3CH  
11oz Heart Color Changing Mug  
Size: φ8.2×H9.5cm



Item No.: B1CB-01  
10oz Color Changing Mug (Black, Glossy)  
Size: φ6.9×H10.3cm



Item No.: B1CB-02  
10oz Color Changing Mug (Black, Matt)  
Size: φ6.9×H10.3cm



Item No.: B2GB  
11oz Glass Color Changing Mug  
Size: φ8.2×H9.5cm



Item No.: B3CB-A  
17oz Color Changing Cone Mug-Black  
Size: φ8.8×H14.9cm



Item No.: B3CB-B  
12oz Color Changing Cone Mug(black)  
Size: 6.1×9×H9.8cm

## SUBLIMATION MUGS



Item No.: B101D  
11oz White Coated Mug (JS)Dishwasher safe  
Size: φ8.2×H9.5cm



Item No.: B101M  
11oz White Coated Mug (Matt, JS) Dishwasher safe  
Size: φ8.2×H9.5cm



Item No.: B101S  
11oz Reinforced Porcelain Mug Dishwasher safe  
Size: φ8.2×H9.5cm



Item No.: BE10D  
10oz Classic White Ceramic Mug JS Coating (Dishwasher safe)  
Size: φ8.2×H9.1cm



Item No.: B201  
15oz White Coated Mug  
Size: φ8.5×H11.7cm



Item No.: B301  
10oz White Coated Mug  
Size: φ6.9×H10.3cm



Item No.: B302  
10oz Winsor Mug  
Size: φ7.0×H9.0cm



Item No.: B501  
9oz White Coated Mug  
Mug Size: φ8×H9cm



Item No.: B20D  
20oz White Coated Mug (JS) Dishwasher safe  
Size: φ10×H11.5cm



Item No.: B5KF  
6oz White Coated Mug  
Size: φ7.0×H7.0cm



Item No.: B5KF2  
5oz Coffee Set  
Size: φ7.5×H5.0 cm



Item No.: BN18D  
3oz Ceramic Shot Glass



Item No.: BN3  
17oz Latte Mug  
Size: φ8.8×H14.9cm



Item No.: BN5  
12oz Latte Mug  
Size: 6.1×9×H9.8cm



Item No.: BGF  
10oz Bone China Mug  
Size: 10h×7.4cm



Item No.: BGZ  
8oz Bone China Mug  
Size: 8.1h×7.4cm



# BestSub<sup>®</sup>

## SUBLIMATION MUGS



Item No.: B1QL1  
11oz Couple Mugs  
Size: φ7.8×H9.7cm



Item No.: B1QL  
10oz Couple Mugs  
Size: φ7.0×H9.5cm



Item No.: B11X  
Heart Shape Handled  
White Mug  
Size: φ8.8×H9.8cm



Item No.: B101H  
11oz White Mug with  
Heart Handle  
Size: φ8.2×H9.5cm



Item No.: B101HT  
11oz Inner Rim Color Mug  
with Heart Handle  
Size: φ8.2×H9.5cm



Item No.: B11ZQ  
11oz Football Mug  
Size: φ8.0×H9.5cm



Item No.: B1FT  
11oz Hammer Handle Mug  
Size: φ8.2×H9.5cm



Item No.: B18YG  
11oz Luminous Mug  
Size: φ8.2×H9.5cm



Item No.: B14BSW  
14oz Ceramic Storage Jar  
with Bale Closure  
Size: 8.5×13cm



Item No.: MK01  
Sublimation Milk Mug  
(300ml)  
Size: φ7.2×10.2cm



Item No.: MK02  
Sublimation Milk Mug  
(450ml)  
Size: φ8×12.8cm



Item No.: TBW01  
Sublimation Ceramic Bowl  
(Dishwasher safe)  
Size: H8×φ13cm



Item No.: TC01  
13oz Enamel Cup



Item No.: TC03  
10oz Enamel Cup  
Size: 8×8.6cm



Item No.: B12KF  
12oz Glass Tumbler  
Coffee Mug



Item No.: B16KF-N  
11oz Eco Ceramic Tumbler  
Coffee Mug

# BestSub<sup>®</sup>



Item No.: B19QG-G/W  
11oz Money Bank  
(Gold/White)  
Size: φ8.2×H9.5cm



Item No.: B20QG  
Cola Money Bank  
Size: φ6.5×H11.5cm



Item No.: BHP10  
10oz Cone Shape  
Ceramic Flowerpot  
Size: φ9×10cm



Item No.: BYHG1  
Sublimation Ashtray  
Size: φ7.5cm×H4.2cm



Item No.: BLG1  
Glass Jar (Frosted)  
Printing Area: 19×8.5cm



Item No.: BHP06  
Ceramic Jar  
Printing Area: 27×12.5cm



Item No.: BHP04/BHP05  
Candle Holder  
8×5cm/ 8×10cm



Item No.: BHP07  
Glass Candle Holder  
7.5×10cm



Item No.: BHP01  
Sublimation Ceramic Vase  
Size: φ8.5×19.5cm



Item No.: BHP02  
Sublimation Glass Vase  
Size: φ7.5×23cm  
(Frosted)



Item No.: BHP03  
Sublimation Glass Oil Pot  
Size: φ8.7×12.5cm  
(Frosted)



Item No.: B4C  
Sublimation Cat Bowl  
Size: φ15.2×5.6cm



Item No.: B4D  
Sublimation Dog Bowl  
Size: φ17.77×7.3cm

## SHOT GLASS



Item No.: BN15  
1.5oz Shot Glass Mug  
with Gold Rim



Item No.: BN16  
3oz Shot Glass Mug  
with Gold Rim



Item No.: BN19  
1.5oz Shot Glass Mug  
(Frosted)



Item No.: BN20  
1.5oz Shot Glass Mug  
(Clear)



Item No.: BN21  
1.5oz Shot Glass Mug  
with White Patch



Item No.: BN17D  
1.5oz Ceramic Shot Glass



## 11oz MOTTO MUG



Size: φ8.2×9.5cm



**BD101-MD**  
Happy mother's day

**BD101-HW**  
Happy Halloween

**BD101-HB**  
Happy birthday

**BD101-CM**  
Merry Christmas

**BD101-H**  
I love you

## BEER MUG



Item No.: B20GBW  
20oz Glass Beer Mug  
with White Patch  
Size: φ8.6×H15.6cm



Item No.: B20GB  
20oz Glass Beer Mug(Clear)  
Size: φ8.6×H15.6cm



Item No.: BM20  
20oz Line Mug  
Size: φ8×H16cm



Item No.: B922-01  
22oz Beer Mug Gold Rim  
Size: φ7.5×H17.5cm



Item No.: BOK1  
0.5L Beer Mug  
Size: 0.5L



Item No.: BN1  
16oz Glass Beer Mug(Frosted)  
Size: φ7.8×H16cm



Item No.: BN1W  
16oz Beer Mug with White Patch  
Size: φ7.8×H16cm



Item No.: BN22  
Red Wine Glass Goblet(Frosted)  
Size: 7.4 × 15cm

## SUBLIMATION GLASS MUGS



Item No.: BLB420F  
Glass Bottle  
with White Patch (Square)  
Capacity: 420ml



Item No.: BLB420T  
Glass Bottle  
with White Patch (Oval)  
Capacity: 420ml



Item No.: BN6  
17oz Glass Mug  
Size: φ8.8×H14.9cm



Item No.: BN6C  
17oz Glass Mug w/ White  
Patch(6x9cm)  
Size: φ8.8×H14.9cm



Item No.: B1G-01  
11oz Glass Mug (Frosted)  
Size: φ8.2×H9.5cm



Item No.: B1G-02  
11oz Glass Mug (Clear)  
Size: φ8.2×H9.5cm



Item No.: B1G-03  
11oz Glass Mug  
with White Patch  
Size: φ8.2×H9.5cm



Item No.: BN7  
8oz Frosted Glass Mug  
Size: D7.0×H8.0cm



Item No.: BN8  
10oz Frosted Glass Mug  
Size: D6.0×H13.3cm



Item No.: BM12C  
Mason Jar(Clear)  
Size: φ8×13cm





# STAINLESS STEEL MUGS



STAINLESS STEEL WATER BOTTLE WITH STRAW TOP

Item No.	Capacity	Color
BGHS01	600ml	Silver
BGHS02	600ml	White
BGHS03	500ml	Silver
BGHS04	500ml	White
BGHS05	400ml	Silver
BGHS06	400ml	White



DOUBLE WALL STAINLESS STEEL COKE CAN WITH STRAW

Item No.	Capacity	Color
BCAN12S	350ml	Silver
BCAN12W	350ml	White
BCAN17S	500ml	Silver
BCAN17W	500ml	White



THERMOS BOTTLE SERIES

Item No.	Capacity	Color
BH1BW-2S	350ml	Silver
BH1BW-2	350ml	White
BH1BW-3S	500ml	Silver
BH1BW-3	500ml	White



## YETI STAINLESS STEEL CUP NEW

Item No.	Capacity	Size
BYETI18S	18oz	7.5x23.7cm
BYETI32S	32oz	9.5x28cm
BYETI64S	64oz	12.5x30cm



Item No.: BYETI30S  
30oz YETI Stainless Steel Cup  
Size: 10\*20cm



Item No.: BYETI20S  
20oz YETI Stainless Steel Cup



Item No.: BW20S  
16oz Stainless Steel Tumbler(Silver)  
Size: 9\*17cm



Item No.: BW20W  
16oz Stainless Steel Tumbler(White)  
Size: 9\*17cm



Item No.: BW19W  
17oz Stainless Steel Coke Shaped Bottle(White)  
Size: 7x26cm



Item No.: BW19S  
17oz Stainless Steel Coke Shaped Bottle(Silver)  
Size: 7x26cm



Item No.: B12GS  
300ml Stainless Steel Mug w/ Carabiner Handle



Item No.: B10G  
Stainless Steel Mug (300ml)



STAINLESS STEEL BOTTLE SERIES

Item No.	Capacity
BGH-03	600ml
BGH-03W	600ml



STAINLESS STEEL WINE POT

Item No.	Size
B08JH	8oz
B06JH	6oz



Item No.: BW18/BW18W  
18oz Stainless Steel Tumbler  
Color: Silver/White



Item No.: BWH5  
320ml Flask Thermos Bottle  
Color: Silver



Item No.: BWH6  
14oz Stainless Steel Mug  
Color: White



Item No.: B4QC5  
17oz Travel Mug w/ Plastic Insert  
Size: 8.21x18.2cm



Item No.: B4QC1  
14oz Stainless Steel Mug with White Patch



Item No.: B4QC2-N  
14oz Stainless Steel Mug (Higher Quality)



Item No.: B4QC3-N  
14oz Stainless Steel Mug -Full White



## ALUMINUM WATER BOTTLES



## Art Pen



Item No.: CB02-13  
Art Pen (13 colors)



Item No.: CB02-7  
Art Pen (7 colors)



CHRISTMAS ORNAMENTS

Merry Christmas

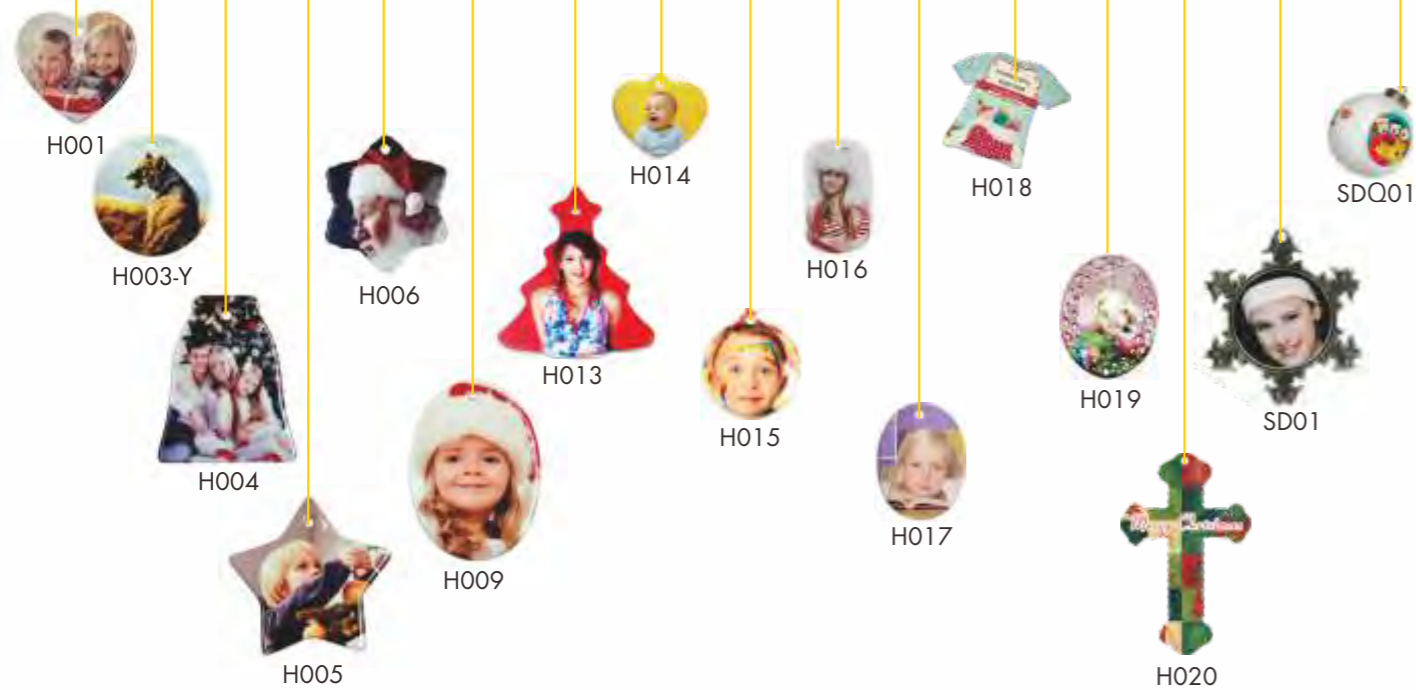

Item No.	Item Name	Size	Item No.	Item Name	Size
H001	Heart Ornament with Hole	3.25"	H015	Round Ceramic Ornament	4cm
H003-Y	Round with Hole	3"	H016	Smooth Angle Ceramic Ornament	3.5x5.2cm
H004	Bell Ornament	3"	H017	Oval Ceramic Ornament	3.5x4.6cm
H005	Star with the Hole	3"	H018	T-shirt Shaped Ceramic Ornament	8x7cm
H006	Big Snow	4"	H019	Oval Doily with Leaf Trim	3"
H009	Oval with Hole	3"	H020	Ceramic Cross Ornament	8.5x13cm
H013	Christmas Tree Ornament	3"	SD01	Pewter Ornament	4"
H014	Heart Ceramic Ornament	4x3.6cm	SDQ01	Christmas Ball Ornament	3"

SUBLIMATION TILES



- Feature:
1. Elegant design, practical and protective;
  2. Complete automatic heat transfer printing;
  3. Quality guaranteed with 16 years' expertise;
  4. Durable and eco safe;
  5. High DIY application for house decoration and holiday preparation.

Square & Rectangular Sublimation Tiles



Item No.	Size	Item No.	Size
CP01	4.25"x4.25"	CP05	8"x12"
CP02	6"x6"	CP06	4"x8"
CP03	6"x8"	CP042	8"x8"
CP04	8"x10"		



Item No.: CP02-Y  
Luminous Tiles  
Size: 6"x 6"



Item No.: CP03-S  
Silver Tile  
Size: 6"x8"



Item No.: CPT  
PuzzleTile  
Size: 2"x2"



Ceramic Photo Frame  
Item No.: TCXK  
Size: 21x16.5cm



Ceramic Photo Frame  
Item No.: TCXK-01  
Size: 20x20cm



Rectangular Door Plate  
Item No.: CP08  
Size: 13x25cm



Item No.: CP01F/CP02F  
4.25 in. x 4.25 in./6 in. x 6 in.  
Tiles(Matte)



Item No.: CBZ09  
Ceramic Cross  
Size: 15x20cm



Item No.: HT01  
4" Heart Sublimation Tiles

OVAL SUBLIMATION TILES

Printing Temperature: 190°C  
Printing Time: 240S



Item No.	Size
COT3	3"x2.1"
COT4	4"x2.9"
COT5	5"x3.4"





### 3D Full Printing Ceramic Plates NEW

BFP22	Flat Round Ceramic Plate(9")	BFP2424	Flat Square Ceramic Plate(10")
BFP25	Flat Round Ceramic Plate(10")	BFP1227	Flat Rectangle Ceramic Plate(10")
BFP2222	Flat Square Ceramic Plate(9")	BFP1330	Flat Rectangle Ceramic Plate(12")



### White Plastic Plate NEW

Item No.: BPP01/BPP02/BPP03  
Size: 8 in/6 in/10 in



Item No.: PGJ01/PGJ02  
Square accessories of Full image printing Plate



Item No.: PH88/PH99  
8" Plate Box/10" Plate Box



Item No.: P6SP/P8SP  
Size: 7.5"/10"  
Black



Item No.: P6SP-C/P8SP-C  
Size: 7.5"/10"  
Transparent



CERAMIC PLATE FOR FULL IMAGE PRINTING

Item No.	Size
PDB1	8"
PDB2	10"
PDB3	12"
PDB4	14"
PDB5	6"



SUBLIMATION METAL PLATES

Item No.	Size
PT1	8"
PT2	10"
PT3	6"
PT4	6"
PT5	4"



Item No.: P8B1/P103W  
White Plate  
Size: 7.5" / 10"



Item No.: P103  
10" Plate With Gold Rim  
Size: 10"



Item No.: P8H-01  
7.5" Rim Plate With Red Strawberry



Item No.: P8H-02  
7.5" Rim Plate With Green Strawberry



Item No.: P8H-03  
7.5" Rim Plate With Lotus Leaf



Item No.: P8H-04  
7.5" Rim Plate With Green Design



Item No.: P8H-05  
7.5" Rim Plate With Vine



Item No.: P8H-06  
7.5" Gold Rim Plate



Item No.: BLP1524  
15\*24cm Glass Plate



Item No.: BLP2020  
20\*20cm Glass Plate



Item No.: BLP08  
7.5" Glass Plate



Item No.: BLP10  
10" Glass Plate





# JiCase® ALUMINUM BOARD

All these JiCase aluminum board imported, not made in China, with the highest quality, are an exciting new high definition display option that transforms your photos or images into vibrant works of art, and all prints will last for generations.

The one-stop service for these JiCase aluminum board made photo frames, coasters, ornaments and puzzles printing is available once upon your contact. What's more, customized sizes and shapes, are welcomed, besides all available sizes and shapes in this page.



# JiCase® ALUMINUM BOARD

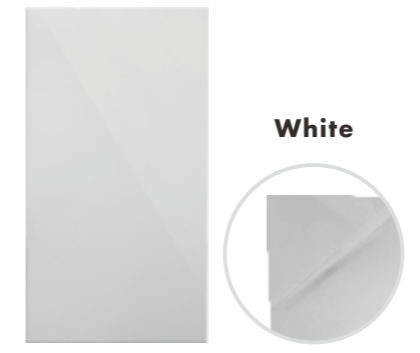

White

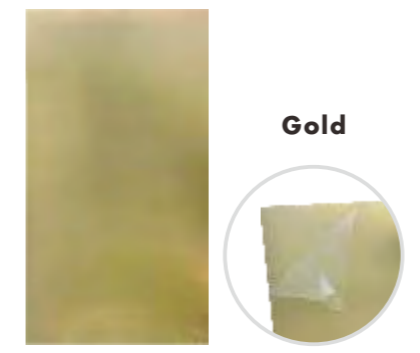

Gold

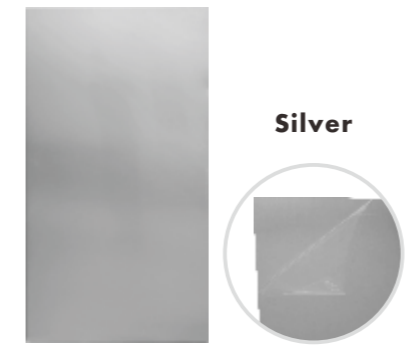

Silver

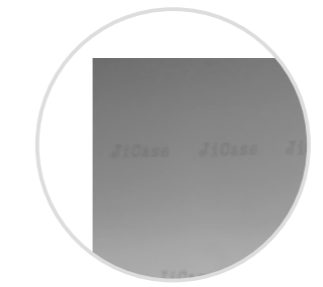

Back

Item No.	Size	Thickness	Grade	Color
LBA060120	60×120cm	0.5mm	A	White
LBA06060	60×60cm	0.5mm	A	White
LBA03060	30×60cm	0.5mm	A	White
LBA02030	20×30cm	0.5mm	A	White
LBA01520	15×20cm	0.5mm	A	White
LBA01015	10×15cm	0.5mm	A	White
LBAG60120	60×120cm	0.5mm	A	Gold
LBAG3060	30×60cm	0.5mm	A	Gold
LBAG2030	20×30cm	0.5mm	A	Gold
LBAG1520	15×20cm	0.5mm	A	Gold
LBAG1015	10×15cm	0.5mm	A	Gold
LBAS60120	60×120cm	0.5mm	A	Silver
LBAS3060	30×60cm	0.5mm	A	Silver
LBAS2030	20×30cm	0.5mm	A	Silver
LBAS1520	15×20cm	0.5mm	A	Silver
LBAS1015	10×15cm	0.5mm	A	Silver
LBAA120120	120×120cm	0.7mm	AA	White
LBAA80120	80×120cm	0.7mm	AA	White
LBAA3060	30×60cm	0.7mm	AA	White
LBAA2030	20×30cm	0.7mm	AA	White
LBAA1520	15×20cm	0.7mm	AA	White
LBAA1015	10×15cm	0.7mm	AA	White
LBD060120	60×120cm	0.5mm	LA	White



## SUBLIMATION METAL BOARDS

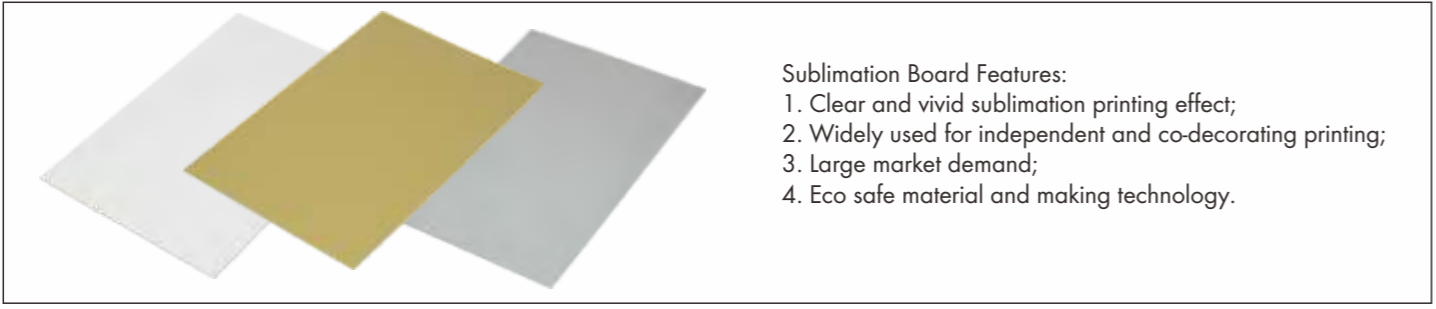

- Sublimation Board Features:
1. Clear and vivid sublimation printing effect;
  2. Widely used for independent and co-decorating printing;
  3. Large market demand;
  4. Eco safe material and making technology.

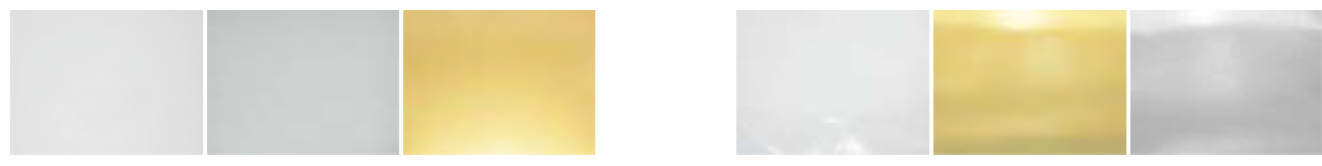

### SUBLIMATION ALUMINUM BOARD

Finish	Sparkling			Titanium	Brush		Mirror	
	White	Silver	Gold		Gold	Silver	Silver	Gold
10×15cm(A6)	LB0011015	LB0021015	LB0031015	LB0041015	LB0051015	LB0061015	LB0071015	LB0081015
15×20cm(A5)	LB0011520	LB0021520	LB0031520	LB0041520	LB0051520	LB0061520	LB0071520	LB0081520
20×30cm(A4)	LB0012030	LB0022030	LB0032030	LB0042030	LB0052030	LB0062030	LB0072030	LB0082030
30×60cm	LB0013060	LB0023060	LB0033060	LB0043060	LB0053060	LB0063060	LB0073060	LB0083060
40×60cm	LB0014060	LB0024060	LB0034060	LB0044060	LB0054060	LB0064060	LB0074060	LB0084060

### SUBLIMATION METAL(IRON) BOARD

Finish	Sparkling	
	White	Silver
10×15cm(A6)	ZGTB011015	ZGTB021015
15×20cm(A5)	ZGTB011520	ZGTB021520
20×30cm(A4)	ZGTB012030	ZGTB022030
30×60cm	ZGTB013060	ZGTB023060
40×60cm	ZGTB014060	ZGTB024060



### BACKHOLDER

Size	10×15cm(A6)	15×20cm(A5)	20×30cm(A4)
Item No.	BB1	BB2	BB3



## HARDBOARD SERIES

Hardboard series, offer us the ability to customize many kinds of photo gifts or photo decors for individuals or corporations through sublimation, from photo plaques to commemorate the winning teams, to key rings for your personalization with any of your images, to coasters with your favorites or brandings, to Xmas ornaments for your easy and unique decoration, to any other gifts or decors you want, to any creativity in your mind. And these high quality hardboard series can keep ultimate image clarity and vibrancy, will last for generations.



Item No.: GHBF04/GHBF06  
HB Sublimation Plaque  
Size: 150×200×15mm/  
200×280×15mm



Item No.: GHBF10  
HB Sublimation Plaque  
with Six Hooks  
Size: 158×270×15mm  
MOQ: 100pcs



Item No.: HBPf15  
LOVE Hanging Hardboard  
Size: 10×28cm



Item No.: HBPf16  
FAMILY HB Plaque  
Size: 10×28cm



Item No.: HBPf18  
SUCCESS HB Plaque  
w/ 5 Hooks  
Size: 10×28cm



Item No.: HBPf19  
HB Plaque w/ 5 Hooks  
Size: 10×28cm



Item No.: HBPf17  
LOVE HB Plaque  
Size: 15×18cm



Item No.: HBPf20  
Hardboard Frame  
4 in. x 5 in. w/ Easel  
Size: 10×12.7cm



Item No.: HBPf05  
HB Frame with Black Rim  
Size: 100×127×6mm  
MOQ: 100pcs



Item No.: HBPf01  
HB Photo Frame 01  
Size: 183×136×3mm



Item No.: HBPf02  
HB Photo Frame 02  
Size: 191×127×3mm



Item No.: HBZ02  
HB Desktop Clock  
Size: 100×100×3mm



Item No.: HBZ01  
20CM Hardboard Clock  
Size: 20×20mm



Item No.: HBZ03/HBZ04  
Round Hardboard Clock  
Size: Φ20cm/Φ30cm

### ALUMINIUM PHOTO FRAME W/ MDF EASEL



Item No.	Size
PFLBA1520	15.6×20.6cm
PFLBA1823	18.3×23.5cm
PFLBA2530	25.6×30.6cm



When sweet pictures printed on our elegant photo frame, it becomes a wonderful gift. Thus, the photo frame is recognized as must-buy as gifts for commercial use or people in love.

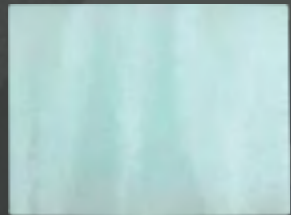

Item No.: CB01/CB02/CB03  
Glass Cutting Board A/B/C  
Size: 20×28/28×30/28×38cm



Item No.: CB04/CB05  
Glass Cutting Board (Round)  
Size: φ20.2/φ30.2cm



Item No.: CB06  
Wine Bottle shaped  
Glass Cutting Board  
Size: 19×36cm

SUBLIMATION GLASS PHOTO FRAME



Item No.: SG-01  
Glass Frame 01 with Mirror Edge  
Size: L180×H230×W5mm



Item No.: SG-02  
Sublimation Glass Frame 02  
Size: L110×H160×W5mm



Item No.: SG-03  
Glass Frame 03 with Mirror Edge  
Size: L150×H230×W5mm



Item No.: SG-04  
Glass Frame 04  
with Mirror Edge  
Size: L230×H180×W5mm



Item No.: SG-05  
Tempered Glass Frame 05  
Size: L150×H200×W5mm



Item No.: SG-06  
Tempered Glass Frame 06  
Size: L150×H200×W5mm



Item No.: SG-07  
Sublimation Glass Frame 07  
Size: L275×H145×W5mm



Item No.:SG-14  
Glass Clock  
Size: 200×200×5mm



Item No.: SG-15  
Crystal Glass Frame 15  
Size: L180×H130×W10mm



Item No.: SG-16  
Crystal Glass Frame 16  
Size: L230×H180×W10mm



Item No.: SG-17  
Sublimation Glass Frame 17  
Size: L180×H230×W10mm



Item No.: SG-18  
Crystal Glass Frame 18  
Size: L300×H160×W10mm



Item No.: SG-19  
Crystal Glass Frame 19  
Size: L390×H290×W10mm



Item No.: SG-25  
Glass Frame 25  
with Smooth Edge  
Size: L200×H200×W5mm



Item No.: SG-26  
Curved Glass Frame  
Size: 15×19.5cm



Item No.: SG-31  
Glass Frame 31  
with Smooth Edge  
Size: L180×H230×W5mm



Item No.: SG-32  
Fan-Shaped Glass Frame  
Size: 18×28cm



Item No.: BLXK01  
Diamond Rotating  
Photo Frame  
Size: 10×10×cm



Item No.: GC01  
Sublimation Glass Clock  
Size: φ20cm



Item No.: GC02  
Sublimation Glass Clock  
Size: φ30cm





Item No.: CC43  
Eight-square Sun flower  
Size: φ160×35mm

## SUBLIMATION CRYSTALS

BestSub's sublimation crystal story:  
At the very beginning of our business, BestSub chose sublimation crystal as one of our key products, and gathered huge finance and R&D on this series product. As a result, sublimation crystals become one of the pillar of the companies' turnout. Although, BestSub's catalog becomes thicker echoing its development, we keep the advantages in crystal products.



Item No.: CC44  
Smooth Angel Square  
Size: 105×110×35mm



Item No.: CC50/CC69  
Smooth Angel Square  
Size: 100×150×20mm  
60×80×20mm



Item No.: CC02  
Sunflower  
Size: φ100mm



Item No.: CC06  
Octahedron  
Size: 155×130mm



Item No.: CC11  
Fan-Shaped Screen  
Size: 180×100×15mm



Item No.: CC21  
Small Square  
Size: 80×60mm



Item No.: CC27  
T-screen-horizontal  
Size: 130×90×20mm



Item No.: CC28  
T-screen-erect  
Size: 90×130×20mm



Item No.: CC33  
Iceberg Crystal  
Size: 195×125mm



Item No.: CC41  
Triangle Screen 2  
Size: 170×140×20mm

## SUBLIMATION PHOTO SLATES



Item No.: SBBH43/SBBH44  
Heart Stone  
Size: 15cm/25cm



Item No.: SBBH36/SBBH45  
Round Stone  
Size: 30cm/15cm



Item No.: SBBH01/SBBH02  
Door Shaped Stone  
Size: 15×15cm/20×20cm



Item No.: SBBH03/SBBH04  
Rectangular Stone  
Size: 15×20cm/20×30cm



Item No.: SBBH05  
Small Upper Contour  
Shaped Stone  
Size: 20×20cm



Item No.: SBBH06  
Small Rectangular Stone  
Size: 10×15cm



Item No.: SBBH08  
Small Left Contour  
Shaped Stone  
Size: 20×20cm



Item No.: SBBH11  
Small Right Contour  
Shaped Stone  
Size: 20×20cm



Item No.: SBBH15/SBBH16  
Rectangular Stone  
Size: 12×22cm/16×30cm



Item No.: SBBH19/SBBH25  
Square Stone  
Size: 15×15cm/20×20cm



Item No.: SBBH30  
Big Door Stone  
Size: 30×30cm



Item No.: SBBH31  
Big Square Stone  
Size: 30×30cm



Item No.: SBBH32  
Large Upper Contour  
Shaped Stone  
Size: 30×30cm



Item No.: SBBH33  
Large Left Contour  
Shaped Stone  
Size: 30×30cm



Item No.: SBBH34  
Large Right Contour  
Shaped Stone  
Size: 30×30cm



Item No.: SBBH35  
Oval Stone  
Size: 27×36cm



Item No.: SBBH37  
Rectangular Stone with Clock  
Size: 25×40cm



Item No.: SBBH38  
Small Rectangular Stone  
with Frame  
Size: 12×17cm



Item No.: SBBH39/SBBH40  
Rectangular Stone with Frame  
Size: 18×26cm/28×30cm



Item No.: SBBH41/SBBH42  
Rectangular Hanging Stone  
Size: 15×30cm/25×30cm



HARDBOARD ORNAMENTS

MERRY CHRISTMAS



Item No.: HBOM01  
HardBoard Ornament Oval  
Size: 6×7.6×0.3cm



Item No.: HBOM02  
HardBoard Ornament Polygon  
Size: 7.6×7.6×0.3cm



Item No.: HBOM03  
HardBoard Ornament Tree  
Size: 7.6×10.2×0.3cm



Item No.: HBOM04  
HardBoard Ornament Ball  
Size: 7.62×8.6×0.3cm



Item No.: HBOM05  
HardBoard Ornament Snowman  
Size: 6.8×12×0.3cm



Item No.: HBOM06  
HardBoard Ornament Snowflake  
Size: 7.6×7.6×0.3cm



Item No.: HBOM07  
HardBoard Ornament Bell  
Size: 11.8×11.8×0.3cm



Item No.: HBOM08  
HardBoard Ornament Dog Bone  
Size: 9.8×6×0.3cm



Item No.: HBOM09  
HardBoard Ornament Stocking  
Size: 7.5×9.5×0.3cm

OTHER HARDBOARD SERIES



Item No.: MMP1  
Door Hanger  
Size: 22.8cm×10.1×0.3cm



Item No.: HBHD01  
HB Mobile Display Stand  
Size: 7×15cm



Item No.: HBHD02  
HB Cards Display Stand  
Size: 9.8×9.8cm



Item No.: HBXP01-HBXP04  
Name Badges(Rectangular/Oval)

HARDBOARD ORNAMENTS



Item No.: MYA01  
HB Key Ring(Round)  
Size:5.0×0.3cm



Item No.: MYA02  
HB Key Ring(Square)  
Size:5×5×0.3cm



Item No.: MYA03  
HB Key Ring(Artist Palette)  
Size: 6×4.5×0.3cm



Item No.: MYA04  
HB Key Ring(Football)  
Size: 6.5×4×0.3cm



Item No.: MYA05  
HB Key Ring(Oval)  
Size: 6.35×3.5×0.3cm



Item No.: MYA06  
HB Key Ring(Heart)  
Size: 5×5×0.3cm



Item No.: MYA07  
HB Key Ring(Megaphone)  
Size: 5.99×4.46×0.3cm



Item No.: MYA08  
HB Key Ring(Rectangle)  
Size: 5.67×4.1×0.3cm



Item No.: MYA09  
HB Key Ring (Clothes)  
Size:5.75×5.4cm



Item No.: MYA10  
HB Key Ring (House)  
Size: 5.64×5.2cm



Item No.: MYA11  
HB Key Ring (Sunflower)  
Size: 5.6×5.6cm



Item No.: MYA12  
HB Key Ring ( Barrel )  
Size:4.01×5.6cm



Item No.: MYA13  
HB Key Ring (Lover Hands)  
Size: 6.95×10×0.3cm



Item No.: MYA14  
HB Key Ring (Lover Hearts)  
Size: 4.36×12.57×0.3cm



Item No.: MYA15  
HB Key Ring (Pants Shape)  
Size: 5×5.7×0.3cm



Item No.: MYA16  
HB Key Ring (Rectangular)  
Size: 3×7×0.3cm





## SUBLIMATION JEWELRY BOX

Tiles for extra charge

### NEW SUBLIMATION JEWELRY BOX

Item No.	Size
SPH44BR-N	128x128x94mm
SPH66BR-N	180x180x92mm



## WOOD FRAME



Item No.: ZWH01/ZWH02  
Small/Large Storage Box  
Size: 12.7x12.7x7cm/  
12.7x17.8x7cm

### JEWELRY BOX W/O CERAMIC TILE



SPH44  
Size: 13.8x13.8x5.5cm  
For 4.25"x4.25" tile insert  
Packing: 36pcs/ctn

Item No.	Color	Item No.	Color
SPH44G	Green	SPH44BR	Brown
SPH44BL	Black	SPH44M	Maroon



SPH66  
Size: 18.2x18.2x7.0cm  
For 6"x6" tile insert  
Packing: 24pcs/ctn

Item No.	Color	Item No.	Color
SPH66G	Green	SPH66BR	Brown
SPH66BL	Black	SPH66M	Maroon



SPH68  
Size: 23.2x18.2x6.0cm  
For 6"x8" tile insert  
Packing: 24pcs/ctn

Item No.	Color	Item No.	Color
SPH66BL	Black	SPH66M	Maroon
SPH66BR	Brown		



Item No.: BC1728  
Cross Plaque(Oval Insert)  
Size: 17.8x28x1.5cm



Item No.: BC1825  
Cross Plaque(Cross-shaped Insert)  
Size: 18.4x25x1.5cm



Item No.: MDP01  
Shield Award Plaque  
Size: 13.9x17.2x1.5 cm



Item No.: BT03  
Pen Holder  
Size: 12.7x12.7x4.5 cm



Item No.: WST2538  
Wooden Tray  
Size: 25x38xcm  
Insert No.:WST2538B,  
for Extra Charge



Item No.: BGS3  
Wooden Tile Frame  
Size: 49.5x18x2.5 cm



Item No.: MJH01  
Wooden Wine Case  
Size: 10.5x10.5x35cm  
Insert No No.: HBHJ01,  
for Extra Charge



Item No.: WJSY  
Wooden Wine Bottle  
Stopper (Round)  
Size: φ2.8cm



Item No.: WBT1011  
Wooden Pencil Holder  
Size: 10x10x11 cm



### FUNCTIONAL PHOTO FRAME

Item No.	Size	Item No.	Size
TMK01	4.25"x4.25"	TMK03	6"x8"
TMK02	6"x6"	TMK04	8"x10"

TMK02 MOQ:100pcs



### PHOTO FRAME(PINEWOOD, DARK BROWN)

Item No.	Size	Item No.	Size
Mk1	4.25"*4.25"	Mk3	6"x8"
Mk2	6"x6"	Mk4	8"x10"



## SUBLIMATION APPAREL



BestSub's apparel covers a wide range of polo shirts, round neck t-shirts, baby wears, family attires, tank tops, long sleeve tights, hoodies, sports shirts, polyester t-shirts, cotton t-shirts, full print t-shirts and more. We provide all the apparel, exclude baby wear, for men and women.

As a leading fashion apparel manufacturer in South China, BestSub has printing factories with 50 printing machines including 40x60cm, 80x100cm plate press printing machines, 100x120cm roller printing machines and etc, allowing productivity of 10,000pcs per day. Meanwhile ,we have formed a mature service-production line for garment design, fiber processing, cutting, finishing and weaving. Now, all OEM printing orders will be processed in BestSub's new PYD center(Print you design: [www.printyourdesign.com](http://www.printyourdesign.com)).



**Our digital sublimation printing boasts the following advantages;**

- . Vivid printing color, no hand feel with excellent color fastness;
- . Free printing without color restriction;
- . Professional design and color decoration;
- . Wide choice of multiple fabric options, stylish design and printing solutions;
- . Minimum order accepted;
- . Efficient arrangement of sample and production;
- . OEM& ODM service available.

## SUBLIMATION T-SHIRTS



Item No.: JA101W/JA102W  
Round-Neck Tights(Unisex) 170g  
Short/Long Sleeve  
Material: Polyester and spandex  
Size: S/M/L  
Color: White



Item No.: JA103/JA104  
Round Neck T-shirt 135g  
Men/Women  
Material: Polyester  
Size: S/M/L/XL/XXL  
Color:



Item No.: JA105/JA106  
Polo T-shirt 140g  
Men/Women  
Material: Polyester (mesh exterior)  
Size: S/M/L/XL/XXL  
Color:



Item No.: JA107/JA108  
Polo T-shirt 140g  
Men/Women  
Material: Polyester (mesh interior)  
Size: S/M/L/XL/XXL  
Color:



Item No.: JA201  
Round Neck T-shirt(cotton feeling) 180g  
Men/Women  
Material: Polyester breathable  
Size: S/M/L/XL/XXL  
Color:



Item No.: JA202  
Round Neck T-shirt(cotton feeling) 180g  
Men/Women  
Material: Polyester breathable  
Size: S/M/L/XL/XXL  
Color:



Item No.: JA203  
Polo T-shirt(cotton feeling) 180g  
Men  
Material: Polyester breathable  
Size: S/M/L/XL/XXL  
Color:



Item No.: JA204  
Polo T-shirt(cotton feeling) 180g  
Women  
Material: Polyester breathable  
Size: S/M/L/XL/XXL  
Color:



Item No.: JA403W  
Polo T-Shirt 185g  
Material: Polyester and cotton  
Size: S/M/L/XL/XXL  
Color: White



Item No.: JA501W  
Full Printing Polyester T-Shirt 135g  
Material: Polyester  
Size: S/M/L/XL/XXL  
Color: White



Item No.: JA601W  
Baby Onesie Short Sleeve 185g  
Material: Polyester and cotton  
Size: 0-3M,3-6M,6-9M,9-12M  
Color: White



Item No.: JA602W  
Baby Onesie Long Sleeve 185g  
Material: Polyester and cotton  
Size: 0-3M,3-6M,6-9M,9-12M  
Color: White



Item No.: JA603W  
T-Shirt(for child) 150g  
Material: Polyester and cotton  
Size: S/M/L  
Color: White



Item No.: JA701W/JA702W  
Tank Top 185g  
Lady/Man  
Material: Polyester and cotton  
Size: S/M/L/XL/XXL  
Color: White



Item No.: JA801  
Polyester T-Shirt 175g  
Material: Polyester  
Size: S/M/L/XL/XXL  
Color:



Item No.: JA301W  
Round Neck Long Sleeve Hoodie (Unisex) 380g  
Lady/Man  
Material: Polyester  
Size: S/M/L/XL/XXL  
Color: White



# Longline Hoodie Sweat NEW

**Material:** 50% cotton, 50% polyester **Size:** XS/S/M/L/XL/2XL **Color:** Black /White /Gray /Red/Blue



JA183K      JA183W      JA183GY      JA183R      JA183B

# Longline Hoodie Sweat w/ Zip NEW

**Material:** 50% cotton, 50% polyester **Size:** XS/S/M/L/XL/2XL **Color:** Black /White /Gray /Red/Blue



JA185K      JA185W      JA185GY      JA185R      JA185B

# JSubli Apparel® Cotton T-shirt

JSubli Apparel® Adult Cotton T-shirts include as many as 31 colors for your preference, 7 available sizes from XS to 3XL, even customized color and size are welcomed. These ultra-soft premium cotton made t-shirts give you soft and comfortable feel.



Item No.: JA180W  
Cotton T-shirt  
Material: Cotton  
Size: XS/S/M/L/XL/2XL/3XL  
Color: White



Item No.: JA180GY  
Cotton T-shirt  
Material: Cotton  
Size: XS/S/M/L/XL/2XL/3XL  
Color: Gray



Item No.: JA180K  
Cotton T-shirt  
Material: Cotton  
Size: XS/S/M/L/XL/2XL/3XL  
Color: Black



Item No.: JA180LB  
Cotton T-shirt  
Material: Cotton  
Size: XS/S/M/L/XL/2XL/3XL  
Color: Light Blue



Item No.: JA180MB  
Cotton T-shirt  
Material: Cotton  
Size: XS/S/M/L/XL/2XL/3XL  
Color: Blue



Item No.: JA180NV  
Cotton T-shirt  
Material: Cotton  
Size: XS/S/M/L/XL/2XL/3XL  
Color: Navy Blue



Item No.: JA180LP  
Cotton T-shirt  
Material: Cotton  
Size: XS/S/M/L/XL/2XL/3XL  
Color: Light Pink



Item No.: JA180LG  
Cotton T-shirt  
Material: Cotton  
Size: XS/S/M/L/XL/2XL/3XL  
Color: Light Green



Item No.: JA180LY  
Cotton T-shirt  
Material: Cotton  
Size: XS/S/M/L/XL/2XL/3XL  
Color: Light Yellow



Item No.: JA180MP  
Cotton T-shirt  
Material: Cotton  
Size: XS/S/M/L/XL/2XL/3XL  
Color: Medium Pink



Item No.: JA180GN  
Cotton T-shirt  
Material: Cotton  
Size: XS/S/M/L/XL/2XL/3XL  
Color: Green



Item No.: JA180Y  
Cotton T-shirt  
Material: Cotton  
Size: XS/S/M/L/XL/2XL/3XL  
Color: Yellow





# Sublimation Cap

To print the cotton cap, we'd recommend you to use FOREVER's trim-free transfer paper for excellent printing effects.

# NEW SUBLIMATION CAP



Item No.: MZCT01Y  
Cotton Cap(Yellow)



Item No.: MZCT01O  
Cotton Cap(Orange)



Item No.: MZCT01R  
Cotton Cap(Red)



Item No.: MZCT01B  
Cotton Cap(Sapphire Blue)



Item No.: MZCT01DB  
Cotton Cap(Navy Blue)



Item No.: MZCT01K  
Cotton Cap(Black)



Item No.: MZCT01W  
Cotton Cap(White)



Item No.: MZ01  
Sublimation Cap



Item No.: MZP01Y  
Sublimation Cap(Yellow)



Item No.: MZP01LB  
Sublimation Cap(Light Blue)



Item No.: MZP01B  
Sublimation Cap(Dark Blue)



Item No.: MZP01P  
Sublimation Cap(Purple)



Item No.: MZP01R  
Sublimation Cap(Red)



Item No.: MZP01M  
Sublimation Cap(Purple Red)



Item No.: MZP01K  
Sublimation Cap(Black)



Item No.: MZP01C  
Sublimation Cap(Brown)





# NEW Canvas Tote Bags

Here are BestSub's fabulous canvas tote bags that you can personalize by yourself now!



Item No.: HBD09K **NEW**  
Color: Black  
Size: 36.5x46cm

Item No.: HBD10 **NEW**  
Color: White  
Size: 37.5x43cm

Item No.: HBD08C **NEW**  
Color: Black  
Size: 36.8x63.5cm



Item No.: HBD01  
Big Shopping Bag  
Size: 38 x 39cm



Item No.: HBD02  
Small Shopping Bag  
Size: 32.5 x 26cm



Item No.: HBD03  
Foldable Eco Handbag  
Size: 31.5 x 39.5cm



Item No.: HBD04  
Canvas Shopping Bag  
Size: 45 x 43cm



Item No.: HBD05  
Beverage Insulator (non-woven)  
Size: 9 x 25cm



Item No.: KB19 **NEW**  
Large Multifunction Backpack  
Size: 45\*33cm



Item No.: KB11 **NEW**  
Sublimation Backpack  
Color: Black  
Size: 26.5x38x10.5cm | Small



Item No.: BXSNO1 **NEW**  
Drawstring Backpack (Polyester)  
Size: 35\*44cm



Item No.: BXS/BXSN  
Sublimation Drawstring Bag  
Material: Polyester/Nylon oxford



### SHOULDER BAG

Item No.	Item Name	Size
KB01	Large Shoulder Bag	36x11x28cm
KB02	Medium Shoulder Bag	26x8x28cm
KB03	Small Shoulder Bag	18x6x21cm



Item No.: CDD01 **NEW**  
Canvas CD Case  
Size: 25x16cm



Item No.: KB20 **NEW**  
Multifunction Storage Box  
Size: 28\*32\*28cm



## Lunch Bag



Item No.: KB06  
Portable Lunch Bag  
Color: Black  
Size: 17.4×23.9×8.5cm



Item No.: KB14  
Lunch Bag w/ Shoulder Strap  
Color: Black  
Size: 23×18×16cm



Item No.: KB16K/KB16BC  
Insulated Lunch Bag  
Color: Black/ Blue  
Size: 18×24.8×8cm



Item No.: KB17  
Large Insulated Lunch Bag  
Size: 29\*22\*H24cm



Item No.: KB18  
Large Insulated Ice Bag  
Size: 18\*31\*H23cm



Item No.: NLT12  
Neoprene Lunch Tote  
Size: 30\*30cm

## Children's products



Item No.: KB21B  
Kids School Bag  
(Blue w/ Black Pocket)  
Black Bag with Red Pocket  
is also available



Item No.: YKB12K/ YKB12P/YKB12B  
Kids School Bag  
Color: Black/ Pink/ Blue  
Size: 26×34×5cm



Item No.: TG03  
Metal Stationery Case w/o Insert  
Size: 7.6×18.6×2.3cm



Item No.: QB01/QB02/  
QB03/QB04  
Leatherette Wallet/Denim Wallet(QB02)  
Size: 18.5×10cm/12×9cm  
/13.7×10.7cm/12×10cm



Item No.: QB05  
Phone Holder Wallet  
Size: 17.3×10.2cm



Item No.: QB07  
Thin Wallet  
Size: 12.5×8.5cm



Item No.: KB13R/ KB13K/KB13B-C  
Pencil Case  
Color: Red/ Black/Blue



Item No.: BPB  
Stationery Set  
Color: Black



Item No.: BPB1  
Stationery Bag  
Color: Black



Item No.: NLB05  
Neoprene Coin Purse  
Size: 9×12cm



Item No.: ZPJ02  
Check Holder  
Size: 17.5×17.8cm



Item No.: HZJ02  
Passport Holder  
Size: 14.2×21cm

SUBLIMATION  
WALLET DELUXES

Choose Luxury among Difference



Item No.: QB08  
Credit Card Holder Wallet  
Size: 17×19cm



## SUBLIMATION LAPTOP BAGS



NEOPRENE LAPTOP SLEEVE CASE

Item No.	Item Name	Size
NLB01	12" Neoprene Laptop Sleeve Case	29.5×22cm
NLB02	13" Neoprene Laptop Sleeve Case	33×24cm
NLB03	14" Neoprene Laptop Sleeve Case	35×25cm
NLB04	15" Neoprene Laptop Sleeve Case	37.5×29cm
NLB06	10" Neoprene Laptop Sleeve Case	27.5×19cm
NLB07	17" Neoprene Laptop Sleeve Case	43×28cm
NLB09	16" Neoprene Laptop Sleeve Case	40×28cm



SUBLIMATION TABLET CASE

Item No.	Item Name
FPD08	8" Tablet Case
FPD10	10" Tablet Case
FPD12	12" Tablet Case

## SUBLIMATION PILLOWS



### Pillow Cover

Size:  
35\*35cm/40\*40cm/45\*45cm

Size	Plush	Satin	Polyester	Canvas	Super-soft Satin
35*35cm	-	BZ3535	E-BZ11	-	E-CBZ35
40*0cm	E-BZ14	BZ4040	E-BZ05	E-BZ12	E-CBZ40
45*45cm	E-BZ15	BZ4545	E-BZ16	E-BZ13	-



PILLOW COVER (SQUARE)

Item No.	Material	Size
E-BZ04	Peach Skin	40×40cm
E-BZ05	100% Polyester	40×40cm



Item No.: XZX03  
Pillow Cushion  
Size: 40×40cm



PILLOW COVER (HEART)

Item No.	Material	Size
E-BZ03	Special Peach	41×39cm
E-BZ06	100% Polyester	41×39cm



Item No.: XZX02  
Pillow Cushion  
Size: 41×39cm



PILLOW COVER (37×37CM)

Item No.	Color	Item No.	Color
BZ6-LG	Light Green	BZ6-R	Red
BZ6-LB	Light Blue	BZ6-Y	Yellow
BZ6-P	Pink	Pillow Cushion: BZ6ZX	



SUBLIMATION TEXTILE



Beige base  
SB68-J1/SB68-J2/  
SB68-J3/SB68-J4

Item No.	Shape&Size	Item No.	Size	Item No.	Size
SB68-1	Square 22×18×0.3cm	SB68-5	Square 23×19×0.2cm	SB68-16	Heart 23.5×19.5×0.3cm
SB68-2	Square 22×18×0.5cm	SB68-7	Heart 23.5×19.5×0.5cm	SB68-J3	Square 25×19×0.4cm
SB68-3	Round 20×0.3cm	SB68-J1	Square 23.5×19.7×0.5cm	SB68-J4	Square 23×19×0.5cm
SB68-4	Round 20×0.5cm	SB68-J2	Square 23.5×19.7×0.5cm		



Item No.: BBD01  
Sublimation Pot Mat  
Size: 20x20cm



Item No.: BST01-N  
Sublimation Oven Glove  
Size: 20x20cm



Item No.: BST01  
Sublimation Oven Glove  
Size: 30x14cm



Item No.: BBD01-N  
Sublimation Pot Mat  
Size: 30x14cm



Item No.: BWQ01  
Sublimation Apron(3 pockets)  
Size: 70×48cm



SUBLIMATION APRON (NO PC)

Item No.	Item Name	Size
BWQ02	Adult Sublimation Apron	63×75cm
BWQ03	Kids Sublimation Apron-Small	38×50cm
BWQ04	Kids Sublimation Apron-Large	44×62cm



Item No.: SB68-8/SB68-19  
Door Mat  
Size: 1m×1m×3mm/  
40×60x0.3cm



Item No.: SB68-11/ 12  
Small/ Big Table Pad  
Size: 39x30x0.3/  
49.5x38x0.3cm



Item No.: SB68-13  
Bar Mat  
Size:44x25x0.5cm



Item No.: SB68-14  
Bar Mat  
Size:88x25x0.5cm



Item No.: SB68-15  
Bar Mat  
Size:90×60x0.5cm



Item No.: CM3344  
Rear Car Mat  
Size:33×44x0.5cm



Item No.: CM4367  
Front Car Mat  
Size:43×67x0.5cm



Item No.: YGM3  
Yoga Mat(30 in. x 68 in.)  
Size:173x76x0.3cm



Item No.: MD4060  
Door Mat  
Size:40x60cm



Item No.: TBR35182  
Table Runner  
(14 in. x 72 in.)  
Color: White



Item No.: EBT01  
Chair Back Set  
Size:50x29cm



Item No.: ZYD01  
2 Pieces Side Window  
Sunshade White



Item No.: BWQ06C  
Black Adult Apron  
Size: 62.86x71.12cm



Item No.: BWQ05C  
White Adult Apron  
Size: 63x71cm



Item No.: WZ02-P/WZ02-W/  
WZ02-B  
Baby Bib  
Color: Pink/White/Blue  
Size: 27.5×35cm



Item No.: PTR78  
Round Gummed Badge  
Size: Φ7.8cm



Item No.: BWJ  
Sublimation Sport Scarf  
Size: 18×140cm



Item No.: WJ01/WJ02  
Sublimation Scarf  
(200×35cm/200×70cm)



Item No.: SCF30/SCF50/SCF70  
Imitation Silk Scarf  
(30×30/50×50/70×70)



Item No.: JAHW-2647  
Magic Multifunctional  
Headscarf  
Size:26×47cm



SUBLIMATION TEXTILE



Item No.: XTS02  
Sports Arm Sleeve(Ice Silk)  
Women  
Size: 11x37cm



Item No.: XTS03  
Sports Arm Sleeve(Ice Silk)  
Men  
Size: 12x43cm



Item No.: LD01  
Neck Tie  
Color: White (Gloss)  
Size:4/9.5x72cm



Item No.: BYZ01/BKZ01  
Sublimation Eyeshade/  
Sublimation Mouth Mask



Item No.: YJB01  
Glasses Cloth  
Size:18x15.2cm  
MOQ: 500pcs



Item No.: GDF3045/  
GDF4768  
Garden Flag  
Size: 30x45cm/47x68cm



Item No.: HW01/HW02  
Adult/Child Wrister  
MOQ: 2000pcs



Item No.: MZMP/MZMP-N  
Felt Door Hanger  
Size: 10.1x23/9.5cmx19cm

SUBLIMATION SOCKS



Item No.	Item Name	Size	Item No.	Item Name	Size
DLW01	Women Sublimation Ankle Socks	8.5x8.5x19.5cm	DLW04	Men Sublimation Socks(Mid-length)	8.5x10x21cm
DLW02	Men Sublimation Ankle Socks	8.5x9x21cm	CW35W	Sublimation Stocking (Female, 35cm)	7.5x35cm
DLW03	Women Sublimation Socks(Mid-length)	8.5x9x19.5cm	CW40M	Sublimation Stocking (Male, 40cm)	7.5x40cm



Item No.: BJT03/BJT04  
Neoprene Wine Bottle Insulator  
Size: W14xH39cm/  
W24xH39cm



Item No.: LQT01/LQT02  
Sublimation Can Cooler  
LQT01 MOQ: 1200pcs



Item No.: STUM23W  
23-inch Umbrella  
Color: White



Item No.: STUM21W  
Three Folding Umbrella  
Color: White



Item No.: SDW01  
Christmas Stocking  
Size:41x23cm



Item No.: CZW44  
Sublimation Tube Sock  
Size:44cm

SUBLIMATION FLIP FLOP  
COLOR:



Item No.	Item Name	Item No.	Item Name
TX01	Adult Flip Flops(Size:L)	TX04	Child Flip Flops(Size:L)
TX02	Adult Flip Flops(Size:M)	TX05	Child Flip Flops(Size:M)
TX03	Adult Flip Flops(Size:S)	TX06	Child Flip Flops(Size:S)



Item No.: BZS01/BZS02  
Sublimation Fan  
Size: 8"/10"  
Fan Base: ZSDZ01



Item No.: SB-ZQ01  
Sublimation Table-Flag



Item No.: ZD02  
Sublimation Lanyard  
Size: 90cm



Item No.: RB16/RB32/RB63  
RB100  
Sublimation White Ribbon  
Size:16mm/32mm/63mm/  
100mm



Item No.: BSP01  
Sublimation Bandana



Item No.: BMJ01/BMJ04  
Sublimation Towel  
(Microfiber,30x60cm)  
(Cotton, 35x74.5cm)



Item No.: BMJ02/BMJ03  
Bath Towel  
(50x100cm/70x150cm)



Item No.: MT76101/MT7090  
/MT8585  
Baby Blanket  
Size: 76.2x101.6/70x90  
/85x85cm



Item No.: TDBE/ GZYF01  
Teddy Bear& Clothes  
Size: 32cm



Item No.: TDBE18Y  
Color: Khaki  
Size: 18x19cm



Item No.: TDBE18BR  
Color: Brown  
Size: 18x19cm



Item No.: GZYF02  
18cm Teddy Bear Clothes



## FUNNY PHONE ACCESSORIES

### Car Mount Phone Holder NEW



Item No.: MPHS(Silver)  
Size: 2.8x7cm



Item No.: MPHG(Gold)  
Size: 2.8x7cm

### Mobile Phone Ring Holder NEW



Item No.: MRH01  
Size: 2.8x7cm



Item No.: MRH02  
Size: 3.5x6.5cm



Item No.: MRH03  
Size: 2.8x6.5cm

### Sublimation Selfie Stick NEW



Item No.: SFSTK  
Size: 4.5x19cm

### Black Silicon Card Holder NEW



Item No.: BKT02  
Size: 5.7x8.6cm

### Sublimation Earphone Stopper

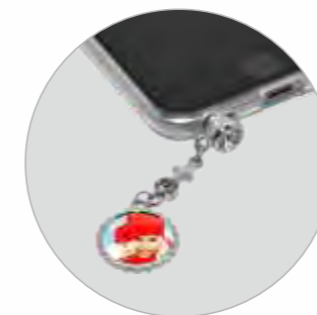

Item No.: DUSTP-H  
Sublimation Earphone Stopper (Heart)  
Size: 2x9.5cm



Item No.: DUSTP-R  
Sublimation Earphone Stopper (Round)  
Size: 2x6cm



Item No.: DUSTP-S  
Sublimation Earphone Stopper (Star)  
Size: 2x6cm

## NEW WIRO FABRIC NOTEBOOK



Item No.: SNB08  
Wiro Fabric Notebook A5  
Size: 14.8x21cm



Item No.: SNB09  
Fabric Notebook  
Size: 20.5x25.7cm



Item No.: SNB10  
Wiro Paper Notebook A5  
Size: 14.8x21cm



Item No.: SNB11  
Wiro Felt Notebook A5  
Size: 14.8x21cm



Item No.: SNB12  
Fabric Notebook A5  
Size: 14.1x21cm



Item No.: SNB13  
Wiro Fabric Notebook  
Size: A4



Item No.: SNB04/SNB05/SNB06  
Sublimation File Folder  
Size: S/L/M



Item No.: SNB07  
Note Book  
Size: 12x19cm



Item No.: SNB01-N/  
SNB02-N/SNB03-N  
Sublimation Notebook  
Size: S/M/L



## Jphoto Jewelry®

## SUBLIMATION PERSONAL DRESS-UP



Item No.: TXL01HG  
Gold Necklace (Heart)  
Size:3.5×3.9cm



Item No.: TXL02REG  
Gold Necklace (Rectangular)  
Size:3×5.7cm



Item No.: TXL03OG  
Gold Necklace (Ellipse)  
Size:3×5.4cm



Item No.: TXL04RG  
Gold Necklace (Round)  
Size:4×4.6cm



Item No.: MSZ12AA  
/MSZ19AA/MSZ42AA  
Aluminum Bracelet  
Size:1.2×16.9/1.9×16.9cm  
/4.2×16.9cmcm



Item No.: MFJ1976AA  
/MFJ2280AA/MFJ2596AA  
Hair Clip W/ Insert  
Size:1.96×7.62/2.28×8  
/2.54×9.6cm



Item No.: MXZ2532T  
/MXZ25Y  
Metal Badge(Oval/Round)  
Size:2.5×3.2/2.5×2.5cm



Item No.: BENDT  
Aluminum Bend Tool



Item No.: MSZ01S/MSZ02R  
Sublimation Bracelet  
(Star/ Round)



Item No.: SL01/SL02  
Fashion Bracelet 01/02



Item No.: SL03  
Fashion Bracelet 03



Item No.: SL04  
Fashion Bracelet 04



Item No.: SL05  
Fashion Bracelet 05



Item No.: SL06  
Fashion Bracelet 06



Item No.: SL07  
Fashion Bracelet 07



Item No.: SL08  
Fashion Bracelet 08



Item No.: BLT01R  
Bolo Tie(Round)



Item No.: BLT02F  
Bolo Tie(Square)



Item No.: FJ01  
Hairpin (round)



Item No.: FJ02/FJ03  
Hairpin ( heart/sunflower)



Item No.: SL09  
Fashion Bracelet 09



Item No.: XL01  
Necklace 01



Item No.: XL02  
Necklace 02



Item No.: XL03/XL04  
Necklace 03/04  
(Round/Ellipse)



Item No.: TS01  
Hair Band (round)



Item No.: TS02  
Hair Band (heart)



Item No.: TS03  
Hair Band (sunflower)



Item No.: XK01/XK02  
Sublimation Cufflinks  
Round/Square



Item No.: XL05/XL06  
Necklace 05/06  
(Triangle/Heart to Heart)



Item No.: XL07/XL08/XL09  
Necklace 07/08/09  
(Rectangular/Square/  
Diamond)

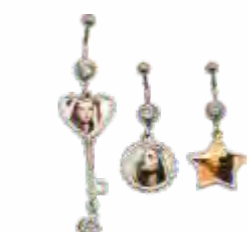

Item No.: MNVR-H/MNVR-R/MNVR-S  
Belly Button Ring  
(Heart/Round/Star)



Item No.: LDJY  
Tie Clip  
Size:2×5.5cm



Item No.: GBL01  
Two hearts Hanging  
Chain



Item No.: GBL02  
Four Circles Hanging  
Chain



Item No.: GBL03  
Two Stars Hanging  
Chain



Item No.: SSSL-K/ P/ Y  
Paracord Bracelet  
Color: Black/Pink/Yellow



Item No.: MDT01/MDT02/  
MDT03/MDT04  
Dog Tag  
Bone Shaped/Rectangular  
/Arc-shaped/Oval Shaped



Item No.: DM01/DM01WS/  
DM16  
Dog Tag  
Rectangular/Rectangular  
/Heart



Item No.: EH01/EH02/EH03  
Ear Ring  
Round/Teardrop/Triangle



Item No.: EH04/EH05  
Ear Studs  
Round/Square



## SUBLIMATION KEY RING

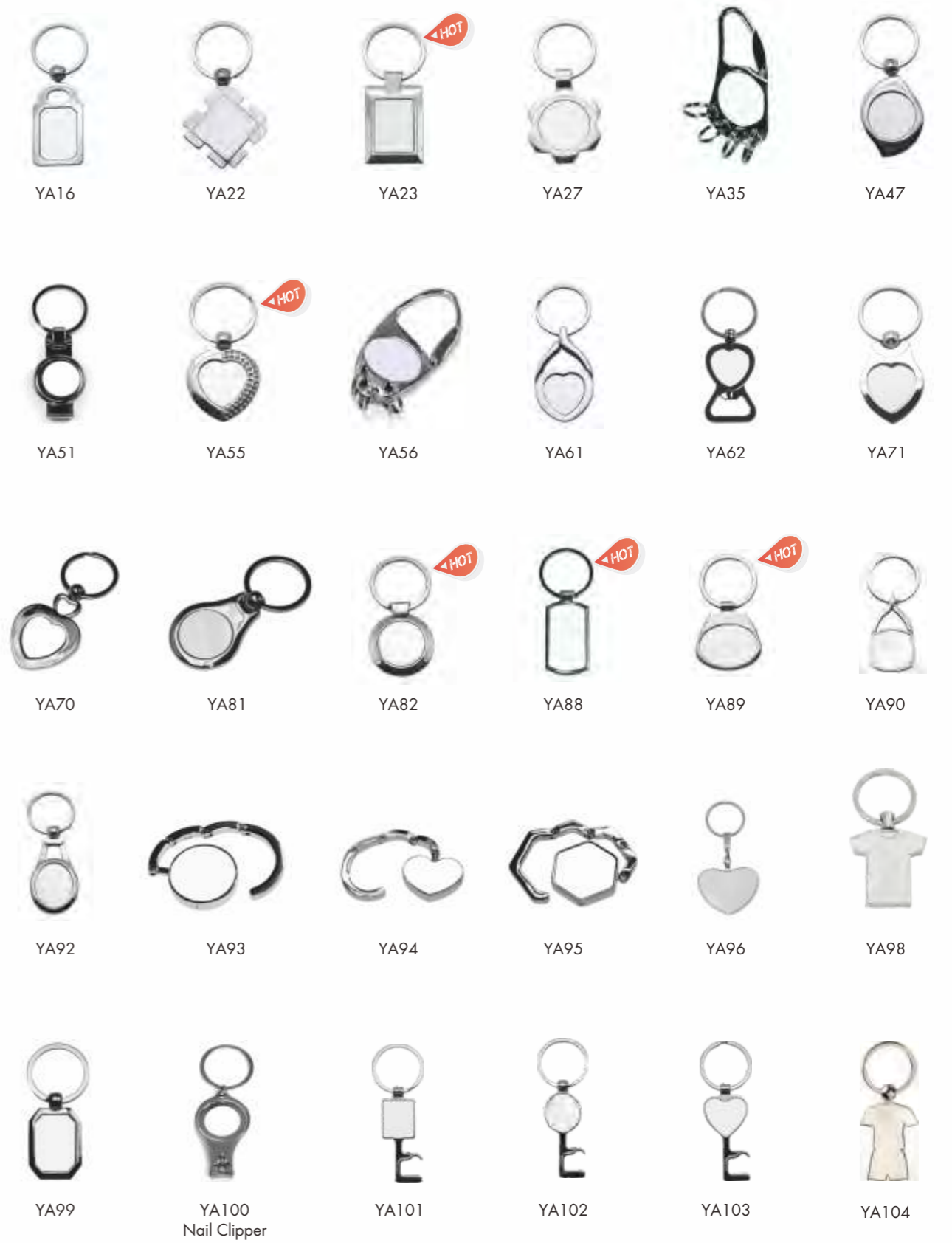



## SUBLIMATION METAL GADGETS

### COMPACT MIRRORS



Item No.: JB01  
Square Shaped  
Compact Mirror  
Size: 6x6.8cm



Item No.: JB03  
Round Shaped  
Compact Mirror  
Size: 6.2x6.6cm



Item No.: JB04  
Round Shaped  
Compact Mirror  
Size: 7.2x8cm



Item No.: JB08  
Square Shaped  
Compact Mirror  
Size: 6.6x7.4cm



Item No.: JB12  
Oval Shaped  
Compact Mirror  
Size: 6.3x7.2cm



Item No.: JB13  
Rectangular Shaped Compact  
Mirror w/ Notebook  
Size: 9.7x6cm



Item No.: JB14  
Heart Shaped  
Compact Mirror  
Size: 6.5x6cm



Item No.: JB21  
Antique Standing Mirror  
Size: 6.5x6cm



Item No.: JB15  
Rectangular Hand Mirror  
with Leather Case



Item No.: JB16  
Round Hand Mirror  
with Leather Case



Item No.: JB17  
Heart Hand Mirror  
with Leather Case



Item No.: JB18  
Round Makeup Mirror  
with Leather Case



Item No.: JB19  
Square Hand Mirror  
with Leather Case



Item No.: TG01  
Metal Tin  
Size: 19.8x12.8x5cm



Item No.: TG02  
Metal Tin  
Size: φ 15x5cm



Item No.: TG03  
Metal Tin  
Size: 7.8x18.8x2.2cm



Item No.: TG04  
Metal Tin  
Size: 13x15cm



Item No.: TCDR5/TCDR6  
Candle Metal Tin  
Size: φ 5x3.5cm/φ 6x5cm



Item No.: JP50G/JP50S/JP50R  
Sublimation Medal  
(Gold/Silver/Bronze )  
Size: φ 5.2cm



Item No.: WZ32G/WZ32S  
Sublimation Badge  
(Gold/Silver)  
Size: φ 6 cm



Item No.: QJ01/QJ02  
Money Clip  
Size: 3x6cm/2.2x5.8cm



Item No.: MYLK40  
Metal Badge Reel  
Size: φ 4x60cm

### SUBLIMATION METAL LOCK



Item No.: ST01  
Sublimation Metal Lock ( Square)  
Size: 4x8.2cm



Item No.: ST021  
Sublimation Metal Lock (Round)  
Size: 4x7.7cm



Item No.: ST03  
Sublimation Metal Lock (Heart)  
Size: 4x4cm



Item No.: MPQ01  
Stainless Steel Bottle  
Opener  
Size: 3.9x17.7cm



Item No.: MPQ02  
Stainless Steel Bottle  
Opener  
Size: 4x14cm



Item No.: MPQ03  
Stainless Steel Bottle  
Opener  
Size: 3.8x7cm



Item No.: MP04  
Bottle Opener Fridge Magnet  
Size: 2.2x8.7cm



## SUBLIMATION METAL GADGETS



Item No.: XP01  
Metal Name Badge  
Size: 2.1x7.2cm



Item No.: XP02  
Metal Name Badge  
Size: 2.1x7.2cm



Item No.: BYH01  
Pill Box



Item No.: BYH01G  
Pill Box(Round, Gold)



Item No.: BYH02  
Pill Box



Item No.: HJ3455S  
Sublimation Lighter w/  
Alu insert



Item No.: HJ66W  
Sublimation Lighter



Item No.: HJ66S  
Sublimation Lighter



Item No.: HJ66G  
Sublimation Lighter (Gold)



Item No.: YHE03  
Cigarette Case



Item No.: YHE05  
Cigarette Case



Item No.: MPF01  
Name Card Holder



Item No.: MPF02  
Name Card Holder (Shiny)



Item No.: MJSY-N  
Wine Bottle Stopper  
Size: 3.4x9cm



Item No.: MJSF  
Wine Bottle Stopper  
Size: 3.3x8.5cm



Item No.: JSMP  
Metal Business Card



Item No.: JSSQ  
Aluminum Bookmark



Item No.: JISQ01  
Bookmark  
Size: 3.2x12.7cm



Item No.: JISQ02  
Bookmark  
Size: 5x7.5cm



Item No.: WIC28  
28mm Wine Glass  
Charm(Round)  
Size: Φ28mm



## SUBLIMATION METAL FRAME



Item No.: TJ01  
Wrought Iron Frame with  
Shelf for 4.25" Tiles



Item No.: TJ02  
Wrought Iron Frame with  
Key Hooks for 6" Tiles



Item No.: TJ03  
Iron Coat Rack for 6" Tiles



Item No.: TJ04  
Metal Tile Frame with  
Candle Holder for 6" Tiles



Item No.: TJ05/TJ06-N  
Metal Frame(10x15cm Insert/  
12.7x17.8cm Insert)



Item No.: TJ07  
Metal Frame(10x15cm Insert)



Item No.: TJ08-N  
Metal Frame  
(12.7x17.8cm Insert)



Item No.: TJ10  
Wrought Iron Coaster  
Holder(Square)  
Size: 11x5cm



Item No.: TJ11  
Wrought Iron Coaster  
Holder(Square)  
Size: 8.8x8.8cm



Item No.: TJ12  
Wrought Iron Coaster  
Holder(Round)  
Size: 9x4.8cm



Item No.: TJ13  
Iron-triangle Stand



Item No.: TJ14  
Cambridge Wrought Iron  
Stand



# SUBLIMATION ELECTRONICS



Item No.: PB01  
Sublimation Power Bank (7000MAH)  
Size: 6.5×12.8cm  
Blank Insert No.: PB01S for  
Extra Charge  
Color: Blue/Gold/Silver



Item No.: MCCH35  
Car USB Charger



Item No.: MUP8  
8G Metal Sublimation USB  
Size: 1.7×5.5×0.9cm



Item No.: HBU8DI  
HB USB Key  
Ring-Diamond (8G)



Item No.: HBU8R  
HB USB Key  
Ring-Rec (8G)



Item No.: HBU16R  
16G USB Stick  
Keyring (Rectangular)



Item No.: HBU8DO  
HB USB Key  
Ring-Dome (8G)



3D Sublimation Mouse

Item No.	Color
M3DWG	White
M3DYG	Yellow
M3DRG	Red
M3DKG	Black
M3DBG	Blue



Item No.: WXM3DK/WXM3DW  
3D Sublimation Wireless Mouse  
Color: Black/White



Item No.: TMG02  
Printing Tool for Mouse

# SUBLIMATION LUGGAGE TAGS



Item No.: MXLP  
HB Luggage Tag  
Size: 10.2×7×0.3cm



Item No.: MXLP01  
HB Luggage Tag (Rugby)  
Size: 10.2×6.9×0.3cm



Item No.: MXLP02  
HB Luggage Tag (Trumpet)  
Size: 10.2×6.8×0.3cm



Item No.: MXLP03  
Luggage Tag (Felt)  
Size: 10.2×7×0.3cm



Item No.: XLP3580  
Metal Luggage Tag  
Size: 3.5×8cm



Item No.: XLP5080  
Metal Luggage Tag  
Size: 5×8cm

# SUBLIMATION FRIDGE MAGNETS



MAGNETIC PLASTIC AND FILM

Item No.	Shape&Size	Item No.	Shape&Size
P04	Round 9.5cm	P10	Heart 5×5cm
P05	Round 5cm	P11	Square 9.5×9.5cm
P07	Oval 9.5×6.5cm	P12	Heart 9.5×9.5cm
P09	Square 5×5cm		

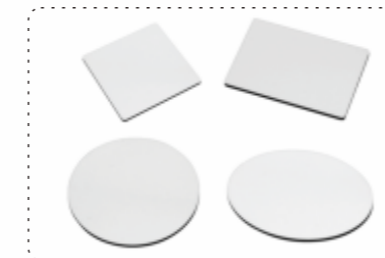

HB FRIDGE MAGNETS

Item No.	Shape&Size	Item No.	Shape&Size
HBFM01	Square 9.5×9.5×0.3cm	HBFM05	Oval 6.5×9×0.3cm
HBFM02	Rectangular 7.5×5×0.3cm	HBFM06	Round 9.5×0.3cm
HBFM03	Rectangular 7×9×0.3cm	HBFM04	Square 6×6×0.3cm



Item No.: CFM01  
Rectangular Ceramic Fridge Magnet  
Size: 5x7cm



Item No.: CFM02  
Heart Ceramic Fridge Magnet  
Size: 6.5x7cm



Item No.: CFM03  
Glass Fridge Magnet  
Size: 5x7cm



Item No.: MP01  
Fridge Magnet (Metal, Round)  
Size: Φ4.9cm



Item No.: MP02  
Fridge Magnet (Metal, Heart)  
Size: Φ6cm



Item No.: MP03  
Fridge Magnet (Metal, Square)  
Size: 5.5x5.8cm



Item No.: MP04  
Bottle Opener Fridge Magnet  
(Metal, Rectangular)  
Size: 2.2x8.7cm



Item No.: P06/P08  
Sublimation Fridge Magnet  
Round/Oval  
Size: Φ4.5cm/4x5.5cm



## SUBLIMATION COASTERS

To meet different demands, BestSub provides coasters made from different materials, including glass, ceramic, wood, rubber, felt and rock.  
Size: Around 10cm



Item No.: CBZ01  
Round Ceramic Coaster W/ Cork  
Size:  $\Phi$ 10.8cm



Item No.: CBZ02  
Square Ceramic Coaster  
Size: 10x10cm



Item No.: CBZ03  
Shaped Ceramic Coaster W/ Cork  
Size: 10.8x11cm



Item No.: E-BZ10  
Round Ceramic Coaster  
Size:  $\phi$  9.3 cm



Item No.: ZBDF9595  
Cardboard Coaster with Cork  
Size: 9.5x9.5cm



Item No.: ZBDR95  
Cardboard Coaster with Cork  
Size:  $\phi$  9.5cm



Item No.: SB68-5F  
Rubber Mug Coaster  
Size: 10x10x0.5cm



Item No.: SB68-6R  
Rubber Mug Coaster  
Size:  $\phi$  10x0.3cm



Item No.: SB68-6S  
Rubber Mug Coaster  
Size: 10x10x0.3cm



Item No.: SB68-5Y  
Rubber Mug Coaster  
Size:  $\phi$  10x0.5cm



Item No.: SB68-6FY  
Felt Mug Coaster  
Size:  $\phi$  9.5 cm



Item No.: SB68-6FF  
Felt Mug Coaster  
Size: 9.5x9.5cm



Item No.: SB68-17  
Sublimation HB Coaster



Item No.: SB68-18  
Sublimation HB Coaster



Item No.: SB68-22  
Sublimation HB Coaster  
with Cork



Item No.: SB68-23  
Sublimation HB Coaster  
with Cork



Item No.: SBBH47  
Slate Mug Coaster  
Size:  $\phi$  10cm



Item No.: SBBH48  
Slate Mug Coaster  
Size: 10x10cm



Item No.: SG-17B  
Glass Coaster (Round)  
Size: 10x10x0.4cm



Item No.: SG-20  
Glass Coaster (Square)  
Size: 10x10x0.4cm



Item No.: MRBD01  
Aluminum Coaster with Cork  
Size: 9.5x9.5cm



Item No.: MBD01  
Wooden Coaster Base

### Pot Coaster



Item No.: CBZ04  
Small Bottle Shaped Pot  
Coaster W/ Cork  
Size: 13x22cm



Item No.: CBZ05  
Large Bottle Shaped Pot  
Coaster W/ Cork  
Size: 17x29cm



Item No.: CBZ06  
Small Balloon Pot  
Coaster W/ Cork  
Size: 15x19cm



Item No.: CBZ07  
Large Balloon Pot  
Coaster W/ Cork  
Size: 20x25cm



Item No.: CBZ08  
Triangle Pot Coaster W/ Cork  
Size: 19.5x20cm

### Coaster Related



Item No.: RBD01  
Flannelette Mat for Coaster



Item No.: RBD02  
Flannelette Mat for Coaster



Item No.: MBD02  
Wooden Coaster Rack



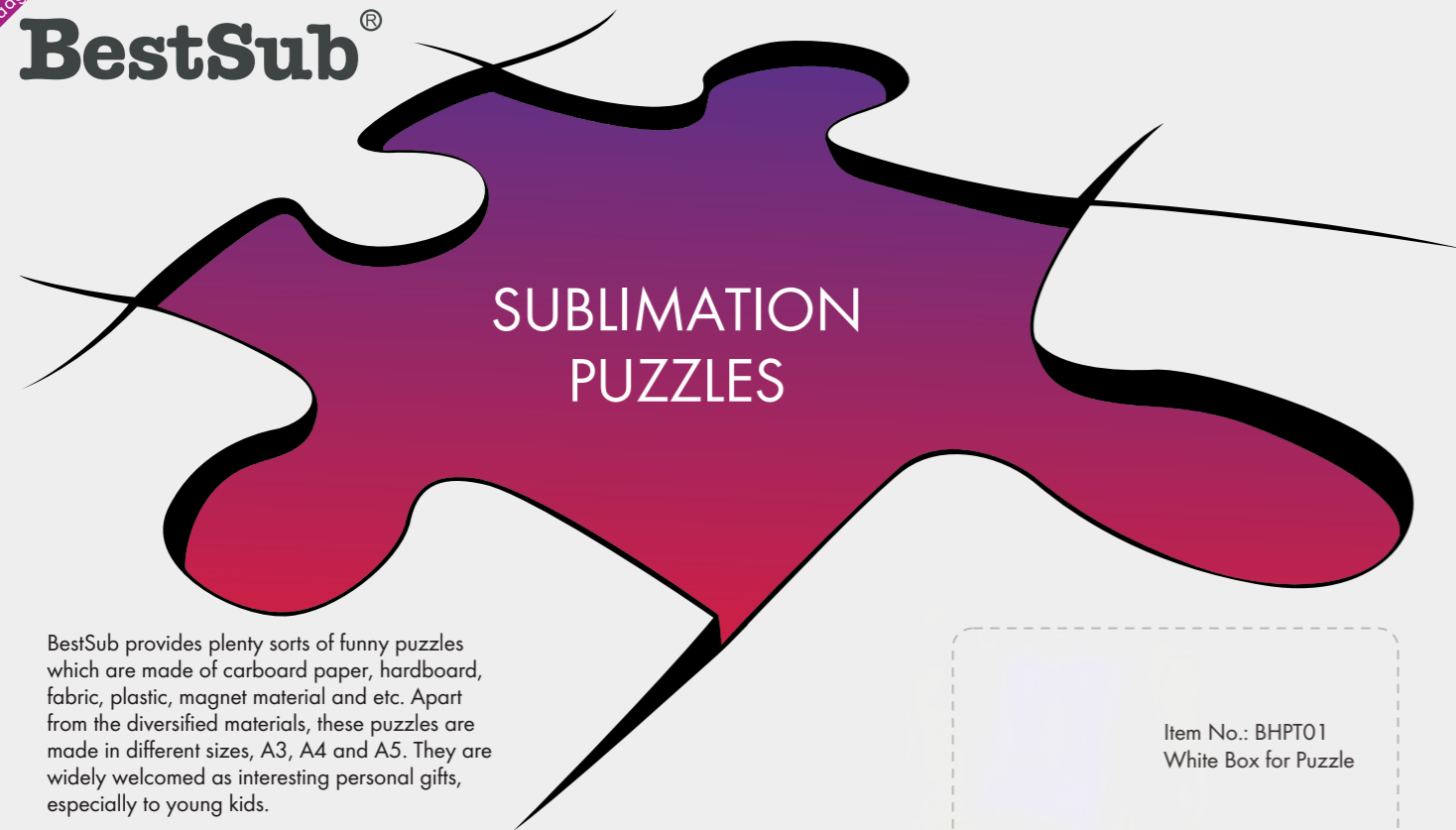

BestSub provides plenty sorts of funny puzzles which are made of cardboard paper, hardboard, fabric, plastic, magnet material and etc. Apart from the diversified materials, these puzzles are made in different sizes, A3, A4 and A5. They are widely welcomed as interesting personal gifts, especially to young kids.

Item No.: BHPT01  
White Box for Puzzle



PAPER PUZZLE WITH SPARKLING

Item No.	Item Name	Composing
PTA5	Paper Puzzle A5	80pcs/sheet
PTA4	Paper Puzzle A4	120pcs/sheet
PTA3	Paper Puzzle A3	300pcs/sheet
PTA8	Paper Puzzle(Heart, 19×19cm)	75pcs/sheet

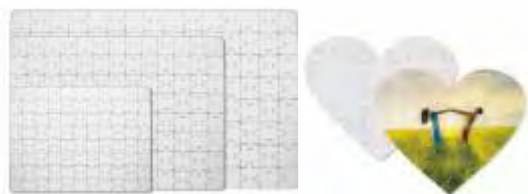

FABRIC PUZZLE

Item No.	Item Name	Composing
PTA5-F1	Fabric Puzzle A5	80pcs/sheet
PTA4-F1	Fabric Puzzle A4	120pcs/sheet
PTA3-F1	Fabric Puzzle A3	300pcs/sheet
PTA8-F1	Fabric Puzzle(Heart, 19×17.5cm)	75pcs/sheet



PLASTIC PUZZLE

Item No.	Item Name	Composing
BPJ01	3*4 Plastic Puzzle	12pcs/sheet
BPJ02	A5 Plastic Puzzle	24pcs/sheet
BPJ03	A4 Plastic Puzzle	48pcs/sheet
BPJ04	4*4 Plastic Puzzle	16pcs/sheet
BPJ05	5*5 Plastic Puzzle	25pcs/sheet
BPJ06	6*6 Plastic Puzzle	36pcs/sheet



FELT PUZZLE

Item No.	Item Name	Size
MZPTA3	A3 Felt Puzzle	40.5×29.5cm
MZPTA4	A4 Felt Puzzle	21×29.7cm
MZPTA5	A5 Felt Puzzle	20.2×14.7cm
MZPTXX	Heart Shape Felt Puzzle	19.1×19.1cm



Item No.	Item Name	Size
PTA3C	Magnetic Puzzle A3	28×31cm
PTA4C	Magnetic Puzzle A4	20.2×29.3cm
PTA5C	Magnetic Puzzle A5	13.1×18.2cm
PTA8C	Magnetic Heart Puzzle	19×19cm



Item No.: PTMF  
Hard Board Coaster Puzzle  
Size: 7.625"×7.625"



Item No.: PTMH  
Heart Shape Hardboard  
Puzzle  
Size: 6.7"



Item No.: PTMS  
Square Shape Hardboard  
Puzzle  
Size: 6.7"



Item No.: PTA4K  
Cardboard Puzzle  
Size: 20×29cm  
120pcs per sheet



Item No.: PTA4-M1  
A4 MDF Puzzle



Item No.: PT30  
Sublimation Glossy Paper Puzzle  
Size: 24×19cm  
30pieces



Item No.: BPT36  
Glass Puzzle 48mm  
36 pieces



Item No.: BPT144  
Glass Puzzle 25mm  
144 pieces



Item No.: BGJ01/BGJ02  
Tool for Glass Puzzle  
48mm/25mm

## SUBLIMATION PLASTIC ITEMS

### 11 OZ SUBLIMATION POLYMER TWO-TONE COLOR MUG



Item No.	Color
BPM05Y	Yellow
BPM05R	Red
BPM05K	Black
BPM05LB	Light Blue
BPM05LG	Light Green

### 11 OZ SUBLIMATION POLYMER INNER RIM COLOR MUG



Item No.	Color
BPM06Y	Yellow
BPM06P	Pink
BPM06K	Black
BPM06LB	Light Blue
BPM06LG	Light Green

### Sublimation Plastic Lunch Box



Item No.	Color
BFH-PR	Purple Red
BFH-LB	Light Blue
BFH-W	White



Item No.: BFH-NH  
Plastic Lunch Grid(White)  
For BFH-BL, BFH-PR, BFH-W only  
Size: 7.6x10.8x4cm



Item No.: BFH46071PR/  
BFH46071LB  
Handle Lunch Boxes  
(Plastic, Rose/Blue)  
Size: 21.3x20.4x7.3cm



Item No.: BFH46081PR/  
BFH460811LB  
Plastic Lunch Box w/ Grid  
(Plastic, Rose/Blue)  
Size: 23.1x17.9x4.2cm



Item No.: PPA01  
Plastic Ashtray  
Size: φ 11.3x3.4cm



Item No.: BFH46033W  
Plastic Lunch Grid Box(White)  
Size: 10x14x5.5cm



Item No.: BPM01  
Sublimation Plastic White Mug  
Size: 11oz



Item No.: BPM02  
Sublimation Plastic Travel Mug  
Size: 14oz



Item No.: BPM03  
Sublimation Plastic White Mug  
Size: 6oz



Item No.: PSH01  
Sublimation Kid Bottle 01  
Size: 400ml



Item No.: PSH02  
Sublimation Kid Bottle 02  
Size: 400ml



Item No.: PSH03  
Sublimation Kid Bottle 03  
Size: 400ml



Item No.: TSH01  
Insert Tool for Kid Bottle

### PLASTIC KEYCHAINS



Item No.: PYA03  
Plastic Jigsaw Puzzle Keychain  
Size: 43x43mm



Item No.: PYA018  
Plastic Keychain(Heart)  
Size: 52x42mm



Item No.: PYA019  
Plastic Keychain(T-shirt)  
Size: 60x63mm



Item No.: PYA39/PYA39C  
Round/Round (Color Edge)  
Size: φ39mm



Item No.: PYA47/PYA47C  
Round/Round (Color Edge)  
Size: φ47mm



Item No.: PYA60/PYA60C  
Thick Round/  
Thick Round (Color Edge)  
Size: φ60mm



Item No.: PYA68F/PYA68FC  
Rectangular/  
Rectangular (Color Edge)  
Size: 48x68mm



Item No.: PYA82F/PYA82FC  
Rectangular/  
Rectangular (Color Edge)  
Size: 57x82mm



Item No.: PYA85/PYA85C  
Credit Card/  
Credit Card(Color Edge)  
Size: 53x85mm



Item No.: PYA44/PYA44C  
Octangle/Octangle (Color Edge)  
Size: φ 44mm



Item No.: PYA68T/PYA68TC  
Oval/Oval (Color Edge)  
Size: 48x68mm



Item No.: PYA82T/PYA82TC  
Oval/Oval (Color Edge)  
Size: 57x82mm



Item No.: PYSD01  
Plastic Domino



Item No.	Item Name
BPC39	39mm Poker Chip
BPC43	43mm Poker Chip
BPC47	47mm Poker Chip
BDB2	2inch Dealer Button



## A LOOK-THROUGH OF BESTSUB'S COVERS AND CASES



In this column, you will be able to dig out BestSub's full item list of covers, cases, models, package covers for the most popular smart phones, tablets, e-readers, dummy models.

With the development of BestSub's decade long expertise in personalized covers and cases , we have a diversified cover and case portfolio, including:

### 2D SUBLIMATION COVERS

Basically made from plastic, rubber and TPU; For each 2D cover, we have corresponding sublimatable insert sheets, metal sheets, aluminum sheets, sparkle alu sheets, Ji-case Alu Grade A. Different types of phone case will have different inserts.



### 3D SUBLIMATION COVERS

3D sublimation covers, generally made from polymer, further divided by the finish technique of glossy, frosted and paint. What's makes the 3D covers different from conventional 2D covers is the printing method and process. It requires a matchable 3D printing tool which is supposed to be used in a 3D vacuum machine. As a result, a 3D cover has a full size printing in the surface and the edge, corner and places which can not be printed with the normal 2D cover making process;



## SUBLIMATION CASES

To meet different market demands, BestSub did our utmost to enrich the cover and case Brand list. Covers or cases for the complete brands collection are as follows(name in alphabetic sequence):

- Apple
- Amazon
- Blackberry
- Google
- HTC
- LG
- Microsoft Surface RT
- Nokia
- Nook
- Samsung
- Sony
- Xiaomi
- Huawei
- Lenovo
- Micromax

- Cases, made of PU, microfiber or jeans with a layer of sublimatable polyester surface;
- Apart from the upper listed items, we will also provide phone cover packing box, stickers, dummy models.



## PC+TPU FULL PROTECTION COVERS

fully armored but slim form, with port and button covers, built-in screen protector and a soft layer inside, away from dust and scrape, ease from bump or drop if happens.



## PC+EPT WATERPROOF COVERS

daily waterproof use, and integrated performance of anti-slipping, shock-resistant and dust prevention.







## PC+PU COVERS

hard plastic with magnetic PU flip for better protection the screen and sleep function.



## PC+RUBBER & PC+TPU 2 IN 1 COVERS

protective and stylish, a full hard black rubber/TPU lining and a hard plastic overcase.



PC+RUBBER



PC+TPU

## PLASTIC COVERS

economical, light weighted, hard plastic with beveled front edge.



## PC+TPU COVERS

durable, a nice feel in your hand and provide a degree of protection from falls.



BLACK GLOSSY

WHITE GLOSSY

CLEAR GLOSSY

BLACK FROSTED

WHITE FROSTED

CLEAR FROSTED





## 3D POLYMER COVERS

made from special plastic, perfect for sublimation printing, full size printing in the whole surface, edge and corner, give you much area of showing your personality.



GLOSSY

FROSTED

PAINT

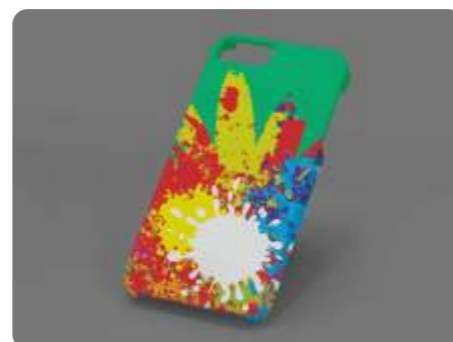

## 3D COATED COVERS

made from normal plastic with sublimation coating, much brilliant and vivid colors will bring out. it has to be by film transfered.



CLEAR GLOSSY

CLEAR FROSTED

WHITE FROSTED

WHITE GLOSSY

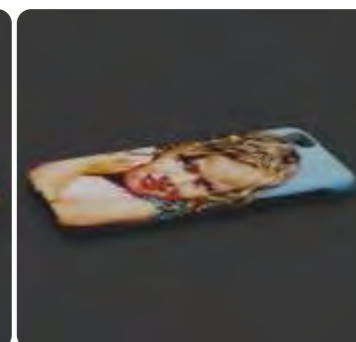
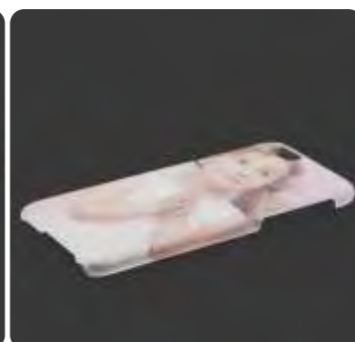

Model	Type	Material	Color	Item No.	Product Name	Metal Insert	Heating Tool
iPod touch 5	2D	Plastic	White	ITK03	iPod touch 5 Cover(Plastic,White)	ITK5S01	_
	2D	Plastic	Black	ITK04	iPod touch 5 Cover(Plastic,Black)	ITK5S01	_
	3D	Polymer	White, Glossy	IT3D01G	3D iPod touch 5 Cover(Glossy)	_	TIP06B
iPod touch 6	2D	Plastic	White	ITK05W	iPod touch 6 Cover(Plastic,White)	_	_
	2D	Plastic	Black	ITK05K	iPod touch 6 Cover(Plastic,Black)	_	_
	3D	Polymer	White, Frosted	IT3D04F	3D iPod touch 6 Cover(Frosted)	_	TIT04
	3D	Polymer	White, Glossy	IT3D04G	3D iPod touch 6 Cover(Glossy)	_	TIT04
	2D	Plastic	White	IPK20	iPhone 5/5s/SE Cover(Plastic,White)	IPHS04P	_
	2D	Plastic	Black	IPK21	iPhone 5/5s/SE Cover(Plastic,Black)	IPHS04P	_
	2D	Plastic	Clear	IPK22	iPhone 5/5s/SE Cover(Plastic,Clear)	IPHS04P	_
	2D	Plastic	Black	IP5K20	iPhone 5/5s/SE Cover with Stand(Plastic,Black)	IP5S06P	_
	2D	Plastic	White, Burnished	IP5K11	iPhone 5/5s/SE Cover(Burnished Plastic,White)	IPHS04P	_
	2D	Plastic	Black	IP5K36	iPhone 5/5s/SE Cover(Plastic,Black)	IPHS08	_
	2D	Plastic	Clear	IP5K36C	iPhone 5/5s/SE Cover(Plastic,Clear)	IPHS08	_
	2D	Plastic	White	IP5K37	iPhone 5/5s/SE Cover(Plastic,White)	IPHS08	_
	2D	PC+TPU	White	IP5K01	iPhone 5/5s/SE Cover(Rubber,White)	IPHS04P	_
	2D	PC+TPU	Black	IP5K02	iPhone 5/5s/SE Cover(Rubber,Black)	IPHS04P	_
	2D	PC+TPU	Gray	IP5K08	iPhone 5/5s/SE Cover(Rubber,Gray)	IPHS04P	_
	2D	PC+TPU	Clear	IP5K09	iPhone 5/5s/SE Cover(Rubber,Clear)	IPHS04P	_
	2D	PC+TPU	Red	IP5K10	iPhone 5/5s/SE Cover(Rubber,Red)	IPHS04P	_
	2D	PC+TPU	White	IP5K15	2 in 1 iPhone 5/5s/SE Cover(TPU,White)	IP5S05P	_
	2D	PC+TPU	Black	IP5K38	iPhone 5/5s/SE Cover(Rubber,Black)	IPHS08	_
	2D	PC+TPU	Clear	IP5K38C	iPhone 5/5s/SE Cover(Rubber,Clear)	IPHS08	_
	2D	PC+TPU	Gray	IP5K38G	iPhone 5/5s/SE Cover(Rubber,Gray)	IPHS08	_
	2D	PC+TPU	Red	IP5K38R	iPhone 5/5s/SE Cover(Rubber,Red)	IPHS08	_
	2D	PC+TPU	White	IP5K39	iPhone 5/5s/SE Cover(Rubber,White)	IPHS08	_
	2D	PC+PU	Black	IP5K35KN	iPhone 5/5s/SE Foldable Case(Leather,Black)	IPHS08	_
	2D	PC+PU	Blue	IP5K35BN	iPhone 5/5s/SE Foldable Case(Leather,Blue)	IPHS08	_
	2D	PC+PU	Purple Red	IP5K35PRN	iPhone 5/5s/SE Foldable Case(Leather,Purple Red)	IPHS08	_
	2D	PC+Rubber	White	IP5K17	2 in 1 iPhone 5/5s/SE Cover(Rubber,White)	IP5S04P	_
	2D	PC+Rubber	Black	IP5K18	2 in 1 iPhone 5/5s/SE Cover(Rubber,Black)	IP5S04P	_
	3D	Polymer	White, Frosted	IP5D01F	3D iPhone 5/5s/SE Cover(Frosted)	_	T5P01B
	3D	Polymer	White, Glossy	IP5D01G	3D iPhone 5/5s/SE Cover(Glossy)	_	T5P01B
	3D	Polymer	White, Paint	IP5D01P	3D iPhone 5/5s/SE Cover(Paint)	_	T5P01B
	3D	Polymer	White, Glossy	IP5D03G	3D iPhone 5/5s/SE Cover(Glossy)	_	T5P01B
	3D	Polymer	White, Paint	IP5D03P	3D iPhone 5/5s/SE Cover(Paint)	_	T5P01B
	3D	Plastic	Clear, Glossy	T15K01GC	3D iPhone 5/5s/SE Cover(Coated,Clear Glossy)	_	T5P01B
	3D	Plastic	White, Glossy	T15K01GW	3D iPhone 5/5s/SE Cover(Coated,White Glossy)	_	T5P01B
	2D	Plastic	Black	IP5K47	iPhone 5c Cover(Plastic,Black)	IPHS12	_
	2D	Plastic	White	IP5K48	iPhone 5c Cover(Plastic,White)	IPHS12	_
	2D	Plastic	Blue	IP5K48B	iPhone 5c Cover(Plastic,Blue)	IPHS12	_
	2D	Plastic	Clear	IP5K48C	iPhone 5c Cover(Plastic,Clear)	IPHS12	_

Model	Type	Material	Color	Item No.	Product Name	Metal Insert	Heating Tool	
iPhone 5c	2D	Plastic	Green	IP5K48G	iPhone 5c Cover(Plastic,Green)	IPHS12	_	
	2D	Plastic	Purple Red	IP5K48PR	iPhone 5c Cover(Plastic,Purple Red)	IPHS12	_	
	2D	Plastic	Yellow	IP5K48Y	iPhone 5c Cover(Plastic,Yellow)	IPHS12	_	
	2D	PC+TPU	Black	IP5K49	iPhone 5c Cover(Rubber,Black)	IPHS12	_	
	2D	PC+TPU	White	IP5K50	iPhone 5c Cover(Rubber,White)	IPHS12	_	
	3D	Polymer	White, Frosted	IP5D05F	3D iPhone 5c Cover(Frosted)	_	T5C01B	
	3D	Polymer	White, Glossy	IP5D05G	3D iPhone 5c Cover(Glossy)	_	T5C01B	
	3D	Polymer	White, Paint	IP5D05P	3D iPhone 5c Cover(Paint)	_	T5C01B	
	iPhone 6/6s	2D	PC+EPT	Black	IP6FS01K	iPhone 6/6s Waterproof Cover(Black)	IP6FS01S	_
2D		PC+EPT	White	IP6FS01W	iPhone 6/6s Waterproof Cover(White)	IP6FS01S	_	
2D		Plastic	Clear	IP6K01C	iPhone 6/6s Cover(Plastic,Clear)	IP6KS01	_	
2D		Plastic	Black	IP6K01K	iPhone 6/6s Cover(Plastic,Black)	IP6KS01	_	
2D		Plastic	White	IP6K01W	iPhone 6/6s Cover(Plastic,White)	IP6KS01	_	
2D		PC+TPU	Clear	IP6R01C	iPhone 6/6s Cover(Rubber,Clear)	IP6KS01	_	
2D		PC+TPU	Black	IP6R01K	iPhone 6/6s Cover(Rubber,Black)	IP6KS01	_	
2D		PC+TPU	White	IP6R01W	iPhone 6/6s Cover(Rubber,White)	IP6KS01	_	
2D		PC+TPU	Black	IP6R02K	iPhone 6/6s Full Protection Cover(Black)	IP6KS02	_	
2D		PC+TPU	White	IP6R02W	iPhone 6/6s Full Protection Cover(White)	IP6KS02	_	
3D		Polymer	White, Frosted	IP6D01F	3D iPhone 6/6s Cover(Frosted)	_	TIP11B	
3D		Polymer	White, Glossy	IP6D01G	3D iPhone 6/6s Cover(Glossy)	_	TIP11B	
3D		Polymer	White, Frosted	IP6D01FN	3D iPhone 6/6s Cover(Frosted)	_	TIP11B	
3D		Polymer	White, Glossy	IP6D01GN	3D iPhone 6/6s Cover(Glossy)	_	TIP11B	
3D		Plastic	Clear, Frosted	T16K02FC	iPhone 6/6s Cover(Coated,Clear Frosted)	_	TIP11B	
3D		Plastic	White, Frosted	T16K01FW	3D iPhone 6 Cover(Coated,White Frosted)	_	TIP11B	
3D		Plastic	Clear, Glossy	T16K01GC	3D iPhone 6 Cover(Coated,Clear Glossy)	_	TIP11B	
3D		Plastic	White	IP6D03F	3D iPhone 6/6s Film Cover(Frosted)	_	TIP11B	
3D		Plastic	White	IP6D03G	3D iPhone 6/6s Film Cover(Glossy)	_	TIP11B	
3D		Plastic	silver	IP6D03S	3D iPhone 6/6s Film Cover(Silver)	_	TIP11B	
iPhone 6/6s Plus		2D	Plastic	Clear	IP6PK01C	iPhone 6/6s Plus Cover(Plastic,Clear)	IP6PKS01	_
		2D	Plastic	Black	IP6PK01K	iPhone 6/6s Plus Cover(Plastic,Black)	IP6PKS01	_
		2D	Plastic	White	IP6PK01W	iPhone 6/6s Plus Cover(Plastic,White)	IP6PKS01	_
		2D	PC+TPU	Clear	IP6PR01C	iPhone 6/6s Plus Cover(Rubber,Clear)	IP6PKS01	_
	2D	PC+TPU	Black	IP6PR01K	iPhone 6/6s Plus Cover(Rubber,Black)	IP6PKS01	_	
	2D	PC+TPU	White	IP6PR01W	iPhone 6/6s Plus Cover(Rubber,White)	IP6PKS01	_	
	3D	Polymer	White, Frosted	IP6P01F	3D iPhone 6/6s Plus Cover(Frosted)	_	TIP12B	
	3D	Polymer	White, Glossy	IP6P01G	3D iPhone 6/6s Plus Cover(Glossy)	_	TIP12B	
	3D	Polymer	White, Frosted	IP6P01FN	3D iPhone 6/6s Plus Cover(Frosted)	_	TIP12B	
	3D	Polymer	White, Glossy	IP6P01GN	3D iPhone 6/6s Plus Cover(Glossy)	_	TIP12B	
	3D	Plastic	Clear, Frosted	T16PK01FC	3D iPhone 6/6s Plus Coated Cover(Clear,Frosted)	_	TIP12B	
	3D	Plastic	White, Frosted	T16PK01FW	3D iPhone 6/6s Plus Coated Cover(White,Frosted)	_	TIP12B	
	3D	Plastic	Clear, Glossy	T16PK01GC	3D iPhone 6/6s Plus Cover(Coated,Clear Glossy)	_	TIP12B	
	3D	Plastic	White, Glossy	T16PK01GW	3D iPhone 6/6s Plus Cover(Coated,White Glossy)	_	TIP12B	



Model	Type	Material	Color	Item No.	Product Name	Metal Insert	Heating Tool	
iPhone 6/6s Plus	3D	Plastic	Clear, Frosted	TI6PK02FC	3D iPhone 6/6s Plus Cover(Coated,Clear Frosted)	_	TIP12B	
iPhone 7	3D	Plastic	White, Frosted	IP73D01F	3D iPhone 7 Cover(Frosted)	_	TIP13	
	3D	Plastic	White, Glossy	IP73D01G	3D iPhone 7 Cover(Glossy)	_	TIP13	
	3D	Plastic	White, Frosted	IP7D01F	3D iPhone 7 Film Cover(Frosted)	_	TIP13	
	3D	Plastic	White, Glossy	IP7D01G	3D iPhone 7 Film Cover(Glossy)	_	TIP13	
	2D	Plastic	Black	IP7K01K	iPhone 7 Cover(Plastic,Black)	IP7R01P	_	
	2D	Plastic	Clear	IP7K01C	iPhone 7 Cover(Plastic,Clear)	IP7R01P	_	
	2D	Plastic	White	IP7K01W	iPhone 7 Cover(Plastic,White)	IP7R01P	_	
	2D	PC+TPU	Black	IP7R01K	iPhone 7 Cover(Rubber,Black)	IP7R01P	_	
	2D	PC+TPU	Clear	IP7R01C	iPhone 7 Cover(Rubber,Clear)	IP7R01P	_	
	2D	PC+TPU	White	IP7R01W	iPhone 7 Cover(Rubber,White)	IP7R01P	_	
iPhone 7 Plus	3D	Plastic	White, Frosted	IP7P3D01F	3D iPhone 7 Plus Cover(Frosted)	_	TIP14	
	3D	Plastic	White, Glossy	IP7P3D01G	3D iPhone 7 Plus Cover(Glossy)	_	TIP14	
	2D	Plastic	Black	IP7PK01K	iPhone 7 Plus Cover(Plastic,Black)	IP7PR01P	_	
	2D	Plastic	Clear	IP7PK01C	iPhone 7 Plus Cover(Plastic,Clear)	IP7PR01P	_	
	2D	Plastic	White	IP7PK01W	iPhone 7 Plus Cover(Plastic,White)	IP7PR01P	_	
	2D	PC+TPU	Black	IP7PR01K	iPhone 7 Plus Cover(Rubber,Black)	IP7PR01P	_	
	2D	PC+TPU	Clear	IP7PR01C	iPhone 7 Plus Cover(Rubber,Clear)	IP7PR01P	_	
	2D	PC+TPU	White	IP7PR01W	iPhone 7 Plus Cover(Rubber,White)	IP7PR01P	_	
iPad 2/New iPad	2D	Plastic	Pink	IPD08	iPad Cover(Plastic,Pink)	IPDS05	_	
	2D	Plastic	White	IPD09	iPad Cover(Plastic,White)	IPDS05	_	
	2D	Plastic	Black	IPD10	iPad Cover(Plastic,Black)	IPDS05	_	
	2D	Plastic	Black	IPD11	Sub Magnetic Flip iPad Case(Black)	IPDS05	_	
	2D	Plastic	Green	IPD12	Sub Magnetic Flip iPad Case(Green)	IPDS05	_	
	2D	Plastic	Blue	IPD13	Sub Magnetic Flip iPad Case(Blue)	IPDS05	_	
	2D	Plastic	Gray	IPD14	Sub Magnetic Flip iPad Case(Gray)	IPDS05	_	
	2D	Plastic	Pink	IPD15	Sub Magnetic Flip iPad Case(Pink)	IPDS05	_	
	3D	Polymer	White, Frosted	ID3D01F	3D iPad Cover(Frosted)	_	TID01	
	3D	Polymer	White, Glossy	ID3D01	3D iPad Cover(Glossy)	_	TID01	
iPad Air	2D	Plastic	Black	IPD20K	iPad Air Cover(Plastic,Black)	IPDS05	_	
	2D	Plastic	White	IPD20W	iPad Air Cover(Plastic,White)	IPDS05	_	
	2D	PC+TPU	Black	IPD21K	iPad Air Cover(Rubber,Black)	IPDS05	_	
	2D	PC+TPU	White	IPD21W	iPad Air Cover(Rubber,White)	IPDS05	_	
	2D	PC+PU	Black	IPD22K	Sub Magnetic Flip iPad Air Case(Black)	IPDS05	_	
	2D	PC+PU	Pink	IPD22P	Sub Magnetic Flip iPad Air Case(Pink)	IPDS05	_	
	2D	PC+PU	Gray	IPD22G	Sub Magnetic Flip iPad Air Case(Gray)	IPDS05	_	
	3D	Polymer	White, Glossy	ID3D02G	3D iPad Air Cover(Glossy)	_	TID02	
	iPad Air 2	2D	Plastic	Black	IPD24K	iPad Air 2 Cover(Plastic,Black)	IPD24S	_
		2D	Plastic	White	IPD24W	iPad Air 2 Cover(Plastic,White)	IPD24S	_
2D		PC+TPU	Black	IPD25K	iPad Air 2 Cover(Rubber,Black)	IPD24S	_	
2D		PC+TPU	White	IPD25W	iPad Air 2 Cover(Rubber,White)	IPD24S	_	
2D		PC+PU	Black	IPD27K	Sub Magnetic Flip iPad Air 2 Case(Black)	IPDS27	_	

Model	Type	Material	Color	Item No.	Product Name	Metal Insert	Heating Tool	
iPad Air 2	2D	PC+PU	White	IPD27W	Sub Magnetic Flip iPad Air 2 Case(White)	IPDS27	_	
	2D	PC+PU	Light Blue	IPD27LB	Sub Magnetic Flip iPad Air 2 Case(Light Blue)	IPDS27	_	
	3D	Polymer	White, Frosted	ID3D03F	3D iPad Air 2 Cover(Frosted)	_	TID03	
	3D	Polymer	White, Glossy	ID3D03G	3D iPad Air 2 Cover(Glossy)	_	TID03	
	iPad Pro	2D	Plastic	Black, Glossy	IPR02K	iPad Pro Cover(Plastic,Black)	_	TID04
2D		Plastic	White, Glossy	IPR02W	iPad Pro Cover(Plastic,White)	_	TID04	
3D		Polymer	White, Frosted	ID3D04F	3D iPad Pro Cover(Frosted)	_	TID04	
3D		Polymer	White, Glossy	ID3D04G	3D iPad Pro Cover(Glossy)	_	TID04	
3D		Polymer	White, Frosted	ID3D05F	3D iPad Pro 9.7 in. Cover(Frosted)	_	TID05	
3D		Polymer	White, Glossy	ID3D05G	3D iPad Pro 9.7 in. Cover(Glossy)	_	TID05	
iPad mini 1/2/3		2D	Plastic	White	IMD01	iPad mini 1/2/3 Cover(White)	IMDS04	_
		2D	Plastic	Black	IMD02	iPad mini 1/2/3 Cover(Black)	IMDS04	_
	2D	PC+PU	Light Blue	IMD06B	Sub Flip iPad mini Case(Light Blue)	IMDS04	_	
	2D	PC+PU	Gray	IMD06G	Sub Flip iPad mini Case(Gray)	IMDS04	_	
	2D	PC+PU	Black	IMD06K	Sub Flip iPad mini Case(Black)	IMDS04	_	
	2D	PC+PU	Light Green	IMD06N	Sub Flip iPad mini Case(Light Green)	IMDS04	_	
	2D	PC+PU	Pink	IMD06P	Sub Flip iPad mini Case(Pink)	IMDS04	_	
	3D	Polymer	White, Frosted	IM3D01F	3D iPad mini 1/2/3 Cover(Frosted)	_	TIM3D	
	3D	Polymer	White, Glossy	IM3D01G	3D iPad mini 1/2/3 Cover(Glossy)	_	TIM3D	
	iPad mini 4	2D	Plastic	Black	IMD09K	iPad mini 4 Cover(Plastic,Black)	_	_
2D		Plastic	White	IMD09W	iPad mini 4 Cover(Plastic,White)	_	_	
3D		Polymer	White, Frosted	IM3D02F	3D iPad mini 4 Cover(Frosted)	_	TIM04	
3D		Polymer	White, Glossy	IM3D02G	3D iPad mini 4 Cover(Glossy)	_	TIM04	

SAMSUNG

Model	Type	Material	Color	Item No.	Product Name	Metal Insert	Heating Tool	
Galaxy S5 i9600	2D	Plastic	Clear	SSG60C	Samsung Galaxy S5 Cover(Plastic,Clear)	SSGS60P	_	
	2D	Plastic	Black	SSG60K	Samsung Galaxy S5 Cover(Plastic,Black)	SSGS60P	_	
	2D	Plastic	White	SSG60W	Samsung Galaxy S5 Cover(Plastic,White)	SSGS60P	_	
	2D	PC+TPU	Clear	SSG61C	Samsung Galaxy S5 Cover(Rubber,Clear)	SSGS60P	_	
	2D	PC+TPU	Black	SSG61K	Samsung Galaxy S5 Cover(Rubber,Black)	SSGS60P	_	
	2D	PC+TPU	White	SSG61W	Samsung Galaxy S5 Cover(Rubber,White)	SSGS60P	_	
	2D	PC+PU	Purple Red	SSG75PR	Samsung Galaxy S5 Foldable Case(Leather,Purple Red)	SSGS60P	_	
	2D	PC+PU	Black	SSG75K	Samsung Galaxy S5 Foldable Case(Leather,Black)	SSGS60P	_	
	2D	PC+PU	Blue	SSG75B	Samsung Galaxy S5 Foldable Case(Leather,Blue)	SSGS60P	_	
	3D	Polymer	White, Frosted	SS3D10F	3D Samsung Galaxy S5 Cover(Frosted)	_	TSG10B	
	3D	Polymer	White, Glossy	SS3D10G	3D Samsung Galaxy S5 Cover(Glossy)	_	TSG10B	
	Galaxy S5 mini	2D	Plastic	Black	SSG77K	Samsung Galaxy S5 mini Cover(Plastic, Black)	SSGS77P	_
		2D	Plastic	White	SSG77W	Samsung Galaxy S5 mini Cover(Plastic, White)	SSGS77P	_
		2D	PC+TPU	Clear	SSG91C	Samsung Galaxy S5 mini Cover(Rubber, Clear)	_	_
		2D	PC+TPU	Black	SSG91K	Samsung Galaxy S5 mini Cover(Rubber, Black)	_	_

Model	Type	Material	Color	Item No.	Product Name	Metal Insert	Heating Tool
Galaxy S5 mini	2D	PC+TPU	White	SSG91W	Samsung Galaxy S5 mini Cover(Rubber, White)	-	-
	3D	Polymer	White, Frosted	SS3D11F	3D Samsung Galaxy S5 mini Cover(Frosted)	-	TSG11B
	3D	Polymer	White, Glossy	SS3D11G	3D Samsung Galaxy S5 mini Cover(Glossy)	-	TSG11B
Galaxy S5 Active G870	2D	Plastic	Black	SSG129K	Samsung Galaxy S5 Active Cover(Plastic,Black)	-	-
	2D	Plastic	White	SSG129W	Samsung Galaxy S5 Active Cover(Plastic,White)	-	-
Galaxy S6 G9200	2D	Plastic	Clear	SSG97C	Samsung Galaxy S6 Cover(Plastic, Clear)	SSGS97P	-
	2D	Plastic	Black	SSG97K	Samsung Galaxy S6 Cover(Plastic, Black)	SSGS97P	-
	2D	Plastic	White	SSG97W	Samsung Galaxy S6 Cover(Plastic, White)	SSGS97P	-
	2D	PC+TPU	Clear	SSG98C	Samsung Galaxy S6 Cover(Rubber,Clear)	SSGS97P	-
	2D	PC+TPU	Black	SSG98K	Samsung Galaxy S6 Cover(Rubber,Black)	SSGS97P	-
	2D	PC+TPU	White	SSG98W	Samsung Galaxy S6 Cover(Rubber,White)	SSGS97P	-
	3D	Polymer	White, Frosted	SS3D21F	3D Samsung Galaxy S6 Cover(Frosted)	-	TSG21B
	3D	Polymer	White, Glossy	SS3D21G	3D Samsung Galaxy S6 Cover(Glossy)	-	TSG21B
	3D	Plastic	Clear, Glossy	TSUM01GC	3D Samsung Galaxy S6 Cover(Coated,Clear Glossy)	-	TSG21B
	3D	Plastic	White, Glossy	TSUM01GW	3D Samsung Galaxy S6 Cover(Coated,White Glossy)	-	TSG21B
Galaxy S6 Edge G9250	2D	Plastic	Clear	SSG96CN	Samsung Galaxy S6 Edge Cover(Plastic,Clear)	SSGS96	-
	2D	Plastic	Black	SSG96KN	Samsung Galaxy S6 Edge Cover(Plastic,Black)	SSGS96	-
	2D	Plastic	White	SSG96WN	Samsung Galaxy S6 Edge Cover(Plastic,White)	SSGS96	-
	2D	PC+TPU	Clear	SSG101C	Samsung Galaxy S6 Edge Cover(Rubber,Clear)	SSGS96	-
	2D	PC+TPU	Black	SSG101K	Samsung Galaxy S6 Edge Cover(Rubber,Black)	SSGS96	-
	2D	PC+TPU	White	SSG101W	Samsung Galaxy S6 Edge Cover(Rubber,White)	SSGS96	-
	3D	Polymer	White, Frosted	SS3D22F	3D Samsung Galaxy S6 Edge Cover(Frosted)	-	TSG22B
	3D	Polymer	White, Glossy	SS3D22G	3D Samsung Galaxy S6 Edge Cover(Glossy)	-	TSG22B
	3D	Plastic	Clear, Glossy	TSUM02GC	3D Samsung Galaxy S6 Edge Cover(Coated,Clear Glossy)	-	TSG22B
	3D	Plastic	White, Glossy	TSUM02GW	3D Samsung Galaxy S6 Edge Cover(Coated, hite Glossy)	-	TSG22B
Galaxy S6 Edge Plus G9280	2D	Plastic	Black	SSG119K	Samsung Galaxy S6 Edge Plus Cover(Plastic,Black)	SSGS119	-
	2D	Plastic	White	SSG119W	Samsung Galaxy S6 Edge Plus Cover(Plastic,White)	SSGS119	-
	2D	PC+TPU	Clear	SSG120C	Samsung Galaxy S6 Edge Plus Cover(Rubber,Clear)	SSGS119	-
	2D	PC+TPU	Black	SSG120K	Samsung Galaxy S6 Edge Plus Cover(Rubber,Black)	SSGS119	-
	2D	PC+TPU	White	SSG120W	Samsung Galaxy S6 Edge Plus Cover(Rubber,White)	SSGS119	-
	3D	Polymer	White, Glossy	SS3D41G	3D Samsung Galaxy S6 Edge Plus Cover(Glossy)	-	TSG41
	3D	Polymer	White, Frosted	SS3D41F	3D Samsung Galaxy S6 Edge Plus Cover(Frosted)	-	TSG41
Galaxy S6 Active	3D	Polymer	White, Frosted	SS3D32F	3D Samsung Galaxy S6 Active Cover(Frosted)	-	TSG32
	3D	Polymer	White, Glossy	SS3D32G	3D Samsung Galaxy S6 Active Cover(Glossy)	-	TSG32
Galaxy S7 G9300	2D	Plastic	Black	SSG132K	Samsung S7 G9300 Cover (Plastic,Black)	SSG132P	-
	2D	Plastic	White	SSG132W	Samsung S7 G9300 Cover (Plastic,White)	SSG132P	-
	2D	PC+TPU	Black	SSG133K	Samsung S7 G9300 Cover (Rubber,Black)	SSG132P	-
	2D	PC+TPU	White	SSG133W	Samsung S7 G9300 Cover (Rubber,White)	SSG132P	-
	3D	Polymer	White, Frosted	SS3D50F	3D Samsung S7 G9300 Cover(Frosted)	-	TSG50
	3D	Polymer	White, Glossy	SS3D50G	3D Samsung S7 G9300 Cover(Glossy)	-	TSG50
Galaxy S7 Edge G9350	2D	Plastic	Black	SSG134K	Samsung S7 Edge G9350 Cover (Plastic,Black)	SSG134P	-
	2D	Plastic	White	SSG134W	Samsung S7 Edge G9350 Cover (Plastic,White)	SSG134P	-

Model	Type	Material	Color	Item No.	Product Name	Metal Insert	Heating Tool
Galaxy S7 Edge G9350	2D	PC+TPU	Black	SSG135K	Samsung S7 Edge G9350 Cover (Rubber,Black)	SSG134P	-
	2D	PC+TPU	White	SSG135W	Samsung S7 Edge G9350 Cover (Rubber,White)	SSG134P	-
	2D	PC+TPU	Clear	SSG135C	Samsung S7 Edge G9350 Cover (Rubber,Clear)	SSG134P	-
	3D	Polymer	White, Frosted	SS3D51F	3D Samsung S7 Edge G9350 Cover(Frosted)	-	TSG51
	3D	Polymer	White, Glossy	SS3D51G	3D Samsung S7 Edge G9350 Cover(Glossy)	-	TSG51
Galaxy Note 5	2D	Plastic	Black	SSG110K	Samsung Galaxy Note 5 Cover(Black)	SSGS110	-
	2D	Plastic	White	SSG110W	Samsung Galaxy Note 5 Cover(White)	SSGS110	-
	2D	PC+TPU	Clear	SSG111C	Samsung Galaxy Note 5 Cover(PC+TPU,Clear)	SSGS110	-
	2D	PC+TPU	Black	SSG111K	Samsung Galaxy Note 5 Cover(PC+TPU,Black)	SSGS110	-
	2D	PC+TPU	White	SSG111W	Samsung Galaxy Note 5 Cover(PC+TPU,White)	SSGS110	-
	3D	Polymer	White, Frosted	SS3D31F	3D Samsung Galaxy Note 5 Cover(Frosted)	-	TSG31
	3D	Polymer	White, Glossy	SS3D31G	3D Samsung Galaxy Note 5 Cover(Glossy)	-	TSG31
	3D	Rubber+Polymer	Black, Frosted	SS3D43KF	3D 2 in 1 Samsung Galaxy Note 5 Cover(Black,Frosted)	-	TSG43
	3D	Rubber+Polymer	Black, Glossy	SS3D43KG	3D 2 in 1 Samsung Galaxy Note 5 Cover(Black,Glossy)	-	TSG43
	Galaxy Note 5 Edge	3D	Polymer	White, Frosted	SS3D35F	3D Samsung Galaxy Note5 Edge Cover(Frosted)	-
3D		Polymer	White, Glossy	SS3D35G	3D Samsung Galaxy Note5 Edge Cover(Glossy)	-	TSG35
Galaxy Note 8 N5100	2D	Plastic	White	SSG38	Samsung Galaxy Note 8.0 Cover (MOQ:500pcs)	SSGS38	-
	2D	Plastic	Black	SSG39	Samsung Galaxy Note 8.0 Cover(Plastic,Black)	SSGS38	-
	3D	Polymer	White, Glossy	SS3D04G	3D Samsung Galaxy Note 8.0 Cover(Glossy)	-	TSG05B
Galaxy J2	2D	Plastic	Black	SSG126K	Samsung Galaxy J2 Cover(Plastic,Black)	-	-
	2D	Plastic	White	SSG126W	Samsung Galaxy J2 Cover(Plastic,White)	-	-
Galaxy J3	2D	Plastic	Black	SSG128K	Samsung J3 Cover(Plastic,Black)	-	-
	2D	Plastic	White	SSG128W	Samsung J3 Cover(Plastic,White)	-	-
Galaxy J5	2D	Plastic	Black	SSG124K	Samsung Galaxy J5 Cover(Plastic,Black)	-	-
	2D	Plastic	White	SSG124W	Samsung Galaxy J5 Cover(Plastic,White)	-	-
	3D	Polymer	White, Frosted	SS3D39F	3D Samsung Galaxy J5 Cover(Frosted)	-	-
Galaxy J7	3D	Polymer	White, Glossy	SS3D39G	3D Samsung Galaxy J5 Cover(Glossy)	-	-
	2D	Plastic	Black	SSG125K	Samsung Galaxy J7 Cover(Plastic,Black)	-	-
	2D	Plastic	White	SSG125W	Samsung Galaxy J7 Cover(Plastic,White)	-	-
	3D	Polymer	White, Frosted	SS3D42F	3D Samsung Galaxy J7 Cover(Frosted)	-	TSG42
	3D	Polymer	White, Glossy	SS3D42G	3D Samsung Galaxy J7 Cover(Glossy)	-	TSG42
Galaxy I9060	2D	Plastic	Black	SSG109K	Samsung Galaxy i9060 Cover(Plastic,Black)	-	-
	2D	Plastic	White	SSG109W	Samsung Galaxy i9060 Cover(Plastic,White)	-	-
Galaxy Core plus G350	3D	Polymer	White, Frosted	SS3D27F	3D Samsung Galaxy Core plus G350 Cover(Frosted)	-	-
	3D	Polymer	White, Glossy	SS3D27G	3D Samsung Galaxy Core plus G350 Cover(Glossy)	-	-
Galaxy A7	2D	Plastic	Clear	SSG100C	Samsung Galaxy A7 Cover(Plastic,Clear)	-	-
	2D	Plastic	Black	SSG100K	Samsung Galaxy A7 Cover(Plastic,Black)	-	-
	2D	Plastic	White	SSG100W	Samsung Galaxy A7 Cover(Plastic,White)	-	-
	3D	Polymer	White, Frosted	SS3D23F	3D Samsung Galaxy A7 3D Cover(Frosted)	-	TSG23
	3D	Polymer	White, Glossy	SS3D23G	3D Samsung Galaxy A7 3D Cover(Glossy)	-	TSG23
	3D	Plastic	White, Coated	TSUM17W	Samsung Galaxy A7 Cover(Coated,White)	-	TSG23



Model	Type	Material	Color	Item No.	Product Name	Metal Insert	Heating Tool
Galaxy A8	2D	Plastic	Black	SSG131K	Samsung Galaxy A8 Cover(Plastic,Black)	-	-
	2D	Plastic	White	SSG131W	Samsung Galaxy A8 Cover(Plastic,White)	-	-
	3D	Polymer	White, Frosted	SS3D33F	3D Samsung Galaxy A8 3D Cover(Frosted)	-	TSG33
	3D	Polymer	White, Glossy	SS3D33G	3D Samsung Galaxy A8 3D Cover(Glossy)	-	TSG33
	3D	Plastic	White, Coated	TSUM18W	Samsung Galaxy A8 Cover(Coated, White)	-	TSG33
Galaxy E7	2D	Plastic	Clear	SSG103C	Samsung Galaxy E7Cover(Plastic,Clear)	-	-
	2D	Plastic	Black	SSG103K	Samsung Galaxy E7 Cover(Plastic,Black)	-	-
	2D	Plastic	White	SSG103W	Samsung Galaxy E7 Cover(Plastic,White)	-	-
	3D	Polymer	White, Frosted	SS3D26F	3D Samsung Galaxy E7 3D Cover(Frosted)	-	TSG26
	3D	Polymer	White, Glossy	SS3D26G	3D Samsung Galaxy E7 3D Cover(Glossy)	-	TSG26
Galaxy ON 7	3D	Polymer	White, Frosted	SS3D45F	3D Samsung Galaxy ON 7 Cover(Frosted)	-	TSG45
Galaxy ON 5	3D	Polymer	White, Frosted	SS3D44F	3D Samsung Galaxy ON 5 Cover(Frosted)	-	TSG44
Galaxy Z3	2D	Plastic	Black	SSG117K	Samsung Galaxy Z3 Cover( Plastic,Black)	-	-
	2D	Plastic	White	SSG117W	Samsung Galaxy Z3 Cover( Plastic,White)	-	-

**HUAWEI**

Model	Type	Material	Color	Item No.	Product Name	Metal Insert	Heating Tool
Mate 7	3D	Polymer	White, Frosted	HW3D02F	3D HUAWEI Ascend Mate 7 Cover(Frosted)	-	THW02
	3D	Polymer	White, Glossy	HW3D02G	3D HUAWEI Ascend Mate 7 Cover(Glossy)	-	THW02
	2D	Plastic	Black	HWM7K	HUAWEI Ascend Mate 7 Cover(Plastic,Black)	-	-
	2D	Plastic	Clear	HWM7C	HUAWEI Ascend Mate 7 Cover(Plastic,Clear)	-	-
	2D	Plastic	White	HWM7W	HUAWEI Ascend Mate 7 Cover(Plastic,White)	-	-
	3D	Plastic	Clear Glossy	THW01GC	3D HUAWEI Mate 7 Cover(Clear,Glossy)	-	-
Mate 8	3D	Polymer	White, Frosted	HW3D06F	3D HUAWEI Mate 8 Cover(Frosted)	-	THW06
	3D	Polymer	White, Glossy	HW3D06G	3D HUAWEI Mate 8 Cover(Glossy)	-	THW06
Mate S	3D	Polymer	White, Frosted	HW3D10F	3D HUAWEI Mate S Cover(Frosted)	-	THW10
	3D	Polymer	White, Glossy	HW3D10G	3D HUAWEI Mate S Cover(Glossy)	-	THW10
Honor 6 Plus	3D	Plastic	Clear Glossy	THW04GC	3D HUAWEI Honor 6 Plus Cover(Clear,Glossy)	-	THW04
Honor 7	3D	Polymer	White, Frosted	HW3D07F	3D HUAWEI Honor 7 Cover(Frosted)	-	THW07
	3D	Polymer	White, Glossy	HW3D07G	3D HUAWEI Honor 7 Cover(Glossy)	-	THW07
	3D	Plastic	Clear Glossy	THW02GC	3D HUAWEI Honor 7 Cover(Clear,Glossy)	-	THW07
Honor 8	3D	Polymer	White, Frosted	HW3D12F	3D HUAWEI Honor 8 Cover(Frosted)	-	-
	3D	Plastic	Clear, Glossy	THW03GC	3D HUAWEI P8 Cover(Clear,Glossy)	-	-
P8	3D	Polymer	White, Frosted	HW3D03F	3D HUAWEI P8 Cover(Frosted)	-	THW03
	3D	Polymer	White, Glossy	HW3D03G	3D HUAWEI P8 Cover(Glossy)	-	THW03
	2D	Plastic	Black	HWK03K	HUAWEI P8 Cover(Plastic,Black)	-	-
	2D	Plastic	White	HWK03W	HUAWEI P8 Cover(Plastic,White)	-	-
P8 lite	3D	Polymer	White, Frosted	HW3D08F	3D HUAWEI P8 lite Cover(Frosted)	-	THW08
	3D	Polymer	White, Glossy	HW3D08G	3D HUAWEI P8 lite Cover(Glossy)	-	THW08
	3D	Plastic	Clear Glossy	THW05GC	3D HUAWEI P8 lite Cover(Clear,Glossy)	-	THW08
	2D	Plastic	Black	HWK04K	HUAWEI P8 lite Cover(Plastic,Black)	-	-
	2D	Plastic	White	HWK04W	HUAWEI P8 lite Cover(Plastic,White)	-	-
P9	3D	Polymer	White, Frosted	HW3D09F	3D HUAWEI P9 Cover(Frosted)	-	THW09
	3D	Polymer	White, Glossy	HW3D09G	3D HUAWEI P9 Cover(Glossy)	-	THW09
P9 lite	3D	Polymer	White, Frosted	HW3D11F	3D HUAWEI P9 lite Cover(Frosted)	-	THW11
	3D	Polymer	White, Glossy	HW3D11G	3D HUAWEI P9 lite Cover(Glossy)	-	THW11

**SUBLIMATION**  
**JiCase**<sup>®</sup>  
**WALLET CASES**



JiCase<sup>®</sup>, made from PU, Microfiber, Flocking or jeans with a white layer of polyester surface for sublimation printing. Wallet cases branded with JiCase<sup>®</sup> are with two slots for credit card holding, the one with strap or zipper is for special preference. Each packs with non-woven bag and made in china label.





SUBLIMATION LEATHER CASES

IPHONE

IPHONE 5/5S/SE FOLDABLE CASE



Item No.	Color
IP5K31	Black
IP5K31B	Blue
IP5K31PR	Purple Red
IP5K31O	Orange
IP5K31R	Red
IP5K31G	Gold

IPHONE 5/5S/SE FOLDABLE CASE WITH STRAP



Item No.: IP5K32  
Color: Black

IPHONE 5/5S/SE CASE WITH ZIPPER



Item No.: IP5K33  
Color: Black

IPHONE 5/5S/SE FLIP CASE



Item No.: IP5K34  
Color: Black

IPHONE 5/5S/SE FOLDABLE CASE (JEANS)



Item No.: IP5K55

IPHONE 5/5S/SE FOLDABLE CASE



Item No.	Color
IP5K35KN	Black
IP5K35BN	Blue
IP5K35PRN	Purple Red

Insert Item No.: IPHS08

IPHONE 5C FOLDABLE CASE



Item No.	Color
IP5K51K	Black
IP5K51B	Blue
IP5K51PR	Purple Red
IP5K51Y	Yellow
IP5K51G	Green

IPHONE 6/6S FOLDABLE CASE



Item No.: IP6F47K  
Color: Black

IPHONE 6/6S PLUS FOLDABLE CASE



Item No.: IP6F55K  
Color: Black



IPHONE 6/6S NEW FOLDABLE CASE



Item No.: IP6F47K-N  
Color: Black  
MOQ: 500pcs



**NEW Material**  
A new of textile is introduced for the conjunction part between the flip and the PU part, making it easier to be printed.

IPHONE 7 FOLDABLE CASE(BLACK)



Item No.: IP7F47K  
Color: Black

IPHONE 7 PLUS FOLDABLE CASE(BLACK)



Item No.: IP7F55K  
Color: Black

IPAD MINI 1/2/3 FOLDABLE CASE WITH STRAP



Item No.: IMD07  
Color: Black  
MOQ: 500pcs

ROTATABLE IPAD AIR 1/2 CASE WITH STRAP



Item No.: IPD23  
Color: Black  
MOQ: 500pcs

IPAD AIR 1/2 CASE



Item No.: IPD18/IPD18R /IPD18B/IPD18G  
Color: Black/Red /Blue/Gold  
IPD18/IPD18R MOQ: 500pcs

IPAD PRO CASE

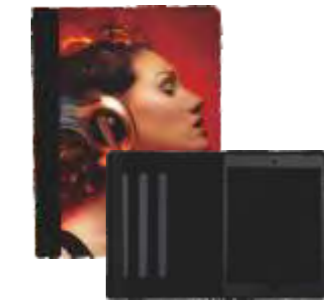

Item No.: IPR01K  
Color: Black

IPAD

IPAD 2/3/4 CASE



Item No.	Color	
IPD01K	Black	
IPD01B	Blue	MOQ: 500pcs
IPD01P	Pink	MOQ: 500pcs
IPD01R	Red	

ROTATABLE IPAD CASE WITH STRAP(BLACK)



Item No.: IPD19  
Color: Black  
MOQ: 500pcs

IPAD MINI 1/2/3/4 CASE



Item No.: IMD03/IMD03R  
Color: Black/Red



SAMSUNG

SAMSUNG GALAXY S5 FOLDABLE CASE



Item No.: SSG62K  
Color: Black

SAMSUNG GALAXY S6/S6 EDGE/S6 EDGE PLUS FOLDABLE CASE(BLACK)



Item No.: SSG95K / SSG105K / SSG123K  
Color: Black

SAMSUNG GALAXY S7/S7 EDGE FOLDABLE CASE(BLACK)



Item No.: SSG136K / SSG137K  
Color: Black

SAMSUNG GALAXY NOTE 5 FOLDABLE CASE



Item No.: SSG122K  
Color: Black

SAMSUNG PHONE CASE



Item No.: SSG07  
Color: White  
For Samsung S2,S3,S4

IPAD NEOPRENE LAPTOP SLEEVE CASE



Item No.: IPD02

IPAD SLEEVE CASE



Item No.: IPD03/IPD04/IPD05  
Material: Neoprene/Neoprene/  
Flocking

KINDLE FIRE HD 7" CASE



Item No.: KDF06/KDF08  
/KDF09  
Color: Black

KINDLE FIRE 8.9" CASE



Item No.: KDF07  
Color: Black

MOBILE BAG



Item No.: SJD01  
Material: Polyester

MOBILE BAG WITH LANYARD



Item No.: SJD02-1  
Material: Polyester

Sublimation Lanyard  
Item No.: ZD02  
Material: Polyester

NOOK COLOR CASE



Item No.: NKC01  
Color: Black

TABLET CASE



Item No.: TAB7/TAB10  
Size: 7-8"/10"  
Color: Black

PLASTIC CELLPHONE CASE BOX



Item No.	Cellphone
SJH01	iPhone4/4S
SJH06	Samsung S3/S4
SJH09	Samsung Note3
SJH12	iPad/iPad Air

PLASTIC CELLPHONE CASE BOX



Item No.	Cellphone
SJH02	iPhone4/4S
SJH03	Samsung i9100

FLOCKING CASES



Item No.	Item Name
IP5T01	iPhone5/5S Flocking Case
IPD05	iPad Flocking Case
IMD05	iPad Mini Flocking Case
SSG07	Samsung Phone Case

CRAFT PAPER BOX  
(FOR CASE, UNIVERSAL)



Item No.: PBH03  
Size:9.5x18.5x3cm

CRAFT PAPER BOX  
(FOR TABLET CASE, UNIVERSAL)



Item No.: PBH05  
Size:22x31.5x3cm





Introducing the new  
**CAMEO® 3** NEW

Item No.: BP305  
 Silhouette Cameo 12-inch Cutting Machine  
 Size: A3



**ADVANTAGE**

<p>◀ ◀ ◀  <b>Twice as Nice</b>        Like to multitask?        So does the Cameo 3.</p> <p>Complete two tasks in one pass with its dual carriage. Just mix and match with our full selection of blades and pens.</p>	<p>◀ ◀ ◀  <b>Deeper Cuts</b>        2mm clearance allows for your deepest cuts yet.</p> <p>Cut thicker materials like balsa wood, foam, chipboard, leather and more.</p>	
<p>◻ ◻ ◻  <b>Limitless Design Options</b>        Find or create the perfect design to customize your project.</p> <p>Choose from 100,000 ready-made designs in the Silhouette Design Store or create your own designs with our free software, Silhouette Studio®.</p>	<p>◻ ◻ ◻  <b>AutoBlade</b>        Click and create. Automatically.</p> <p>With the AutoBlade system, you can let your machine set the correct blade depth for your project. Simply select your material type in the software and let the Cameo do the rest.</p>	
	<p>◻ ◻ ◻  <b>PixScan</b></p> <p>Capture it. Cut it. Use PixScan™ technology to capture an image with your smart phone, import the image, and turn it into a cut file.</p>	



## Silhouette Curio DIY Machine

Item No.: SCURIO



Meet Silhouette Curio DIY Machine, which comes highly recommended. Curio is more than a cutting tool. It is the only machine that can unlock stippling, etching, debossing, embossing and dual carriage features in the powerful Silhouette Studio® design software.

Silhouette Curio DIY Machine is easy to use once you figure out the basics. It is the perfect machine for DIYers that love to diversify their creativity. Most importantly, it is able to do more projects than you could have imagined.



GLASS ETCHING   HEAT TRANSFER   METAL ETCHING   ADHESIVE VINYL   RHINESTONES   FABRIC INK   STAMPING   ADHESIVE CARDSTOCK

## SILHOUETTE MINT™ CUSTOM STAMP MAKER



The Silhouette Mint™ is the most innovative and powerful custom stamping system on earth. The machine's special "thermal printing" ability lets you create 3D reliefs of custom designs on Mint stamp sheets. Simply apply Mint inks to your stamp and you are ready to roll. Stamp up to 50 times before reapplying your Mint ink. Design it, Mint it, ink it, stamp it.

The Mint system is driven by powerful custom software, Mint Studio™ (included with purchase). Mint allows you to create the perfect stamp by:

- Turning text into a stamp using any font from your computer
- Creating your own design from within Mint Studio™
- Importing any image into Mint Studio™ to create your stamp
- Turning a photo into an amazingly detailed stamp
- Turning designs from Silhouette Design Store into stamps

Item No.: SMINT



Silhouette Mint Ink

Item No.	Color	Item No.	Color
MINT-INK-BRN	Brown	MINT-INK-LAV	Lavender
MINT-INK-BLU	Blue	MINT-INK-NAV	Navy
MINT-INK-GRN	Green	MINT-INK-ORC	Orchid
MINT-INK-BLK	Black	MINT-INK-ORG	Orange
MINT-INK-RED	Red	MINT-INK-PNK	Pink
MINT-INK-YEL	Yellow	MINT-INK-TEA	Teal
MINT-INK-APK	Ash Pink	MINT-INK-WAL	Walnut
MINT-INK-PUR	Purple	MINT-INK-ABL	Ash Blue
MINT-INK-MAG	Magenta	MINT-INK-GRY	Grey



Mint Stamp Sheet Set

Item No.	Size
MINT-STAMP-1530	15x30mm
MINT-STAMP-1560	15x60mm
MINT-STAMP-3030	30x30mm
MINT-STAMP-1515	15x15mm
MINT-STAMP-4590	45x90mm
MINT-STAMP-4545	45x45mm
MINT-STAMP-3060	30x60mm



Mint Stamp Kit

Item No.	Size
MINT-KIT-1530	15x30mm
MINT-KIT-3060	30x60mm
MINT-KIT-1560	15x60mm
MINT-KIT-4590	45x90mm
MINT-KIT-1515	15x15mm
MINT-KIT-3030	30x30mm



## SILHOUETTE PORTRAIT®

Item No.: BP203

The Silhouette Portrait® is an electronic cutting machine for personal use. Like a home printer, it plugs into your PC or Mac® with a simple USB cable. However, instead of printing, it uses a small blade to cut paper, cardstock, vinyl, fabric, and other material up to 8 inches wide and 10 feet long. The machine also has the ability to register and cut printed materials and is PixScan™ compatible.



Item No.: CURIO-TOOL-STP1  
Curio Stippling & Etching tool



Item No.: CURIO-TOOL-EMB2  
Silhouette Curio™ wide embossing tool



Item No.: CURIO-TOOL-EMB1  
Silhouette Curio™ fine embossing tool



Item No.: SILH-BLADE-3-3T  
Blade



Item No.: SILH-BLADE-FAB-3T  
Fabric Blade



Item No.: SILH-BLADE-PREM  
Premium Blade



Item No.: SILH-BLADE-DEEP  
Deep-Cut Blade



Item No.: PEN-HOLDER2-3T  
Pen Holder



Item No.: SILH-PEN-GL-3T  
Glitter Sketch Pen Pack



Item No.: SILH-PEN-BLK-3T  
Black and White Sketch Pen Collection



Item No.: SILH-PEN-START-3T  
Sketch Pen Basics Pack



Item No.: KIT-PEN-3T  
Silhouette Sketch Pen Starter Kit -24 Colors



Item No.: SILH-PEN-MTL-3T  
Silhouette Sketch Pen (Metallics)



Item No.: ROLL-FEEDER  
Roll Feeder



Item No.: TOOL-KIT  
Silhouette Tool Kit



Item No.: TOOL-02-3T  
Silhouette Universal Scraper





Item No.: TOOL-03-3T  
Spatula



Item No.: TOOL-01-3T  
Hook



Item No.: TOOL-04-IND-3T  
Sticky Pen PickMeUp  
(Individual Clam Pack)



Item No.: CROSS-CUTTER  
Cross Cutter for Roll-Feeder



Item No.: CURIO-BASE-6  
6 in. x 8.5 in. Curio Base



Item No.: CURIO-BASE-12  
8.5 in. x 12 in. Curio Base



Item No.: CURIO-CUT-6  
8.5 in. x 6 in. Silhouette  
Curio™ mat



Item No.: CURIO-CUT-12  
8.5 in. x 12 in. Silhouette  
Curio™ mat



Item No.: CUT-MAT-12-3T  
CAMEO 12-inch cutting mat



Item No.: CUT-MAT-12LT-3T  
CAMEO light hold cutting mat



Item No.: CUT-MAT-8-3T  
Portrait Cutting Mat



Item No.: CUT-MAT-24-3T  
CAMEO 12 in. x 24 in.  
cutting mat



Item No.: CUT-MAT-8LT-3T  
Portrait light hold  
cutting mat



Item No.: CUT-MAT-PIX8-3T  
Portrait PixScan™  
cutting mat

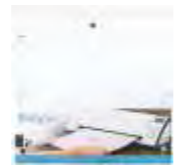

Item No.: CUT-MAT-PIX12-3T  
CAMEO PixScan™ cutting mat

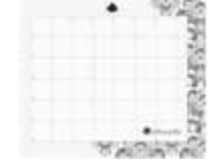

Item No.: CUT-MAT-STAMP-3T  
cutting mat for stamp material



Item No.: EMBOSS-PPR-A7  
5 in. x 7 in. Score &  
Emboss Paper



Item No.: EMBOSS-PPR-LTR  
8.5 in. x 11 in. Score &  
Emboss Paper



Item No.: METAETCH  
Curio 5 in. x 7 in.  
Metal Etching Sheets



Item No.: METAL-STIP  
5 in. x 7 in. Metal Stippling  
Sheets

**POLI-FLEX PREMIUM**

The following 10 colors are available in stock.

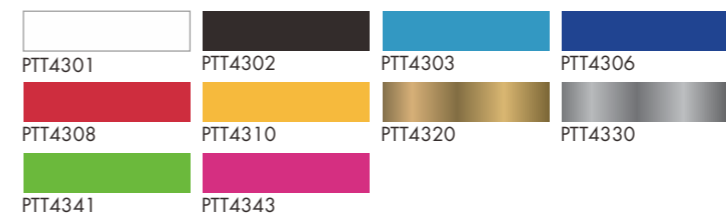

The delivery time of other colors is 15-20 working days.

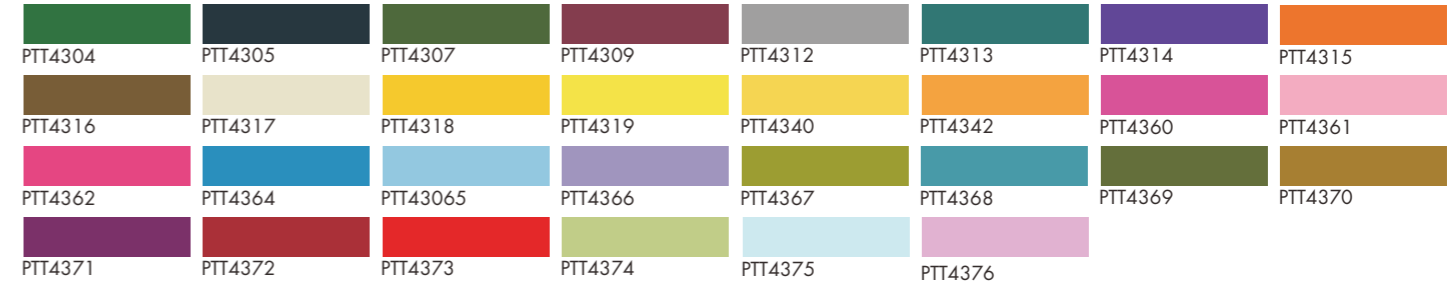

**PRINTABLE FLEX FILMS**



Item No.	Touch	Thickness	Material
PFF4030	Opaque White	0.08MM	PU
PFF4031	Glossy	0.08MM	PU
PFF4025	Opaque White	0.12MM	PU/PVC
PFF4625	White	0.075MM	PU
PFF4010	Blockout	0.14MM	PU



Item No.: KZM-K  
T shirt Plain Vinyl Paper  
Size: 50m×48cm



Item No.: KZM-2  
T shirt Glittered Vinyl Paper  
Size: 50m×48cm



NEW

**Graphtec Cutter w/ Stand 15"/24"**

Item No.: CE6000-40/CE6000-60  
Maximum cutting area: 14.76" x 164"/23.7" x 164"



NEW

**Brother Scan and Cut Plotter**

Item No.: CM110  
Work Area 29.7cm x 29.7cm  
Optional Extended Work Area 29.7cm x 59.4cm



Item No.: BPWQ330/BPWQ630 /BPWQ1200  
Contour Series Vinyl Cutter  
Size: 12"/24"/48"



Item No.: BP330  
BP Series Vinyl Cutter  
Size: 12"



Item No.: BP630  
BP Series Vinyl Cutter  
Size: 24"



Item No.: BP1200  
BP Series Vinyl Cutter  
Size: 48"  
With Stand

**DIGITAL UV FLATBED PRINTER**



Item No.: UV-P3650  
Digital UV Flatbed Printer  
Size: 140x130x60cm  
Power: 800w  
110v/220v



Item No.: UV-PI-W/  
C/M/Y/K  
UV Ink



Item No.: UVPAY1520  
Aluminum Board  
Size: 15x20cm



Item No.: UVMYA01/02/03/04/05  
UV Printing Metal Key Chain



Item No.: UVNC01C/UVNC01F /UVNC01W  
UV Business Name Card  
(Plastic,Clear/Frosted/White)  
Size: 5.4x8.6cm



Item No.: UVNCH01  
UV Business Name Card  
Holder(Brush,Silver)  
Size:6x9.3cm

**PHOTO INSERT**



Item No.: YKXK01  
Acrylic Photo Frame  
Size: 15x20cm



Item No.: YKH01  
Christmas Ball



Acrylic Key Chain

Item No.	Shape	Size
YKYA01	Ellipse	3.3x5cm
YKYA02	Rectangle	4x5.5cm
YKYA03	Rectangle	5.2x9.2cm



Item No.: YKQ01  
Snow Ball



Item No.: YKQ02  
Snow Ball



Item No.: YKQ03  
Snow Ball



Item No.: YKQ04  
Snow Ball

**3D PRINTER**

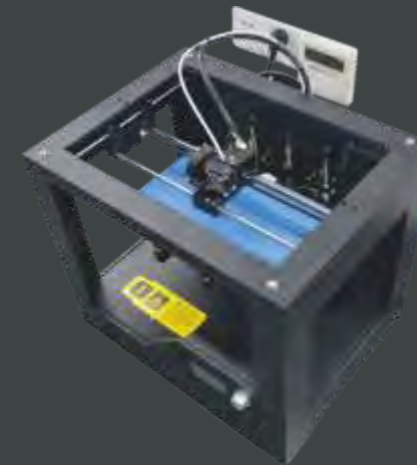

Item No.: BPZ603  
3D Printer  
Size: 48x36.5x41.5cm  
110V/220V



Item No.: BPZHC  
PLA 3D Printer Filament  
Size: 1.75mm  
Color:White,Yellow,  
Orange,Green,  
Gray,Blue,Black,Red

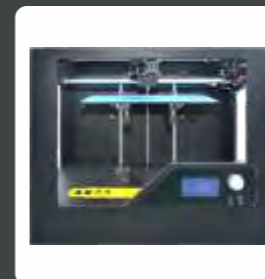



## BADGE MAKING MACHINE & BADGES



This is one of the most popular ornaments in the world. In Korea and Japan, it gains the most admiration from the youngster. You can print any picture you like on the badges. As a symbol of uniqueness, it turns to be the best promotional gift, leaving a great profit margin to investors.



Item No.: MJ88  
Button/Badge Making Machine



Item No.: MJ25  
φ25mm Round Mold



Item No.: MJ32  
φ32mm Round Mold



Item No.: MJ35-1  
φ35mm Oval Mold



Item No.: MJ44  
φ44mm Round Mold



Item No.: MJ55  
φ55mm Oval Mold



Item No.: MJ58  
φ58mm Round Mold



Item No.: MJ75  
φ75mm Round Mold



Item No.: QT35-1  
35mm Oval Cutting Machine



Item No.: QT44  
44mm Round Cutting Machine



Item No.: QT55-2  
55mm Square Cutting Machine



Item No.: QY66  
Mini Cutting Machine



Item No.: XK35/XK55-2  
35mm/55mm Button



Item No.: XK35-1/XK55  
35mm/55mm Buttons



Item No.: PQ44/PQ58  
Bottle Opener Keyring  
Size: 44mm/58mm



Item No.: JZ44/JZ58  
44mm/58mm Mirror Keyring



Item No.: KT44/KT58  
44mm/58mm Cartoon  
Keyring button



Item No.: XK25/XK32  
25mm/32mm Button



Item No.: XK44/XK58  
44mm/58mm Button



Item No.: XK75  
75mm Button

## PHOTO BALLOON

Do-it-Yourself Printable Balloons

DIY balloons are perfect for parties, wedding banquets, special events, promotions, or even greeting & invitation cards, etc. Are DIY balloons difficult to make? Don't be shocked by the strange words! In fact, the procedure is quite simple. Now, you can print whatever you want on our DIY balloons with a normal inkjet printer. Made of aluminum foil composite film, the DIY balloons is remarkably durable and the printing remains time tested.

Being personalized, it is easy to make it promotion gift items. No heat press required! Print these balloons in any inkjet printer using standard inks. These balloons come in a frame that allows it to pass through your printer, and then the print will come onto both sides of the balloon.



Item No.	Item Name	Item No.	Item Name
QQ01-H	18CM A4 Photo Balloon (Heart)	QQ02-H	28CM A3 Photo Balloon (Heart)
QQ01-R	18CM A4 Photo Balloon (Round)	QQ02-R	28CM A3 Photo Balloon (Round)
QQ01-S	18CM A4 Photo Balloon (Star)	QQ02-S	28CM A3 Photo Balloon (Star)

### PVC CARD & WATER TRANSFER



Item No.: J5486  
Card Cutter



Item No.: S320  
Laminating Machine



Item No.: KB66/KJ88/KY99  
PVC Cards



Item No.: DK3  
PVC Punch



Item No.: SMH4/6  
Water Transfer Ink Cartridge



Item No.: SZ1B/SZ2T  
Water Transfer Paper A4

### CUTTER



Item No.: QYJ01  
Manual Round Corner Cutter



Item No.: JZJ01  
Manual Combo Cutter





[www.printyourdesign.com](http://www.printyourdesign.com)

### OUR ADVANTAGES

1. Abundant choice of diversified personal gifts produced by our own factory;
2. Time base first-class quality with our decades long service expertise
3. Supported by a group of R&D team;
4. OEM and ODM service available;
5. Furthermore, PYD is empowered by the largest and most professional sublimation printing factory in southeast China.

We eager to build up business relations with partners worldwide.

### Follow the two steps to get your gifts:

1. Choose your favorite gifts;
2. Tell us your favorite design or picture to be printed on the item.

- At PYD, you will enjoy our considerate one-stop gift printing service.
- We consider every customer as our most honorable guest, regardless the quantity of the order.
- Guided by customers' timetable, PYD finishes your order in the shortest time period, guaranteeing your personal branding as soon as possible.

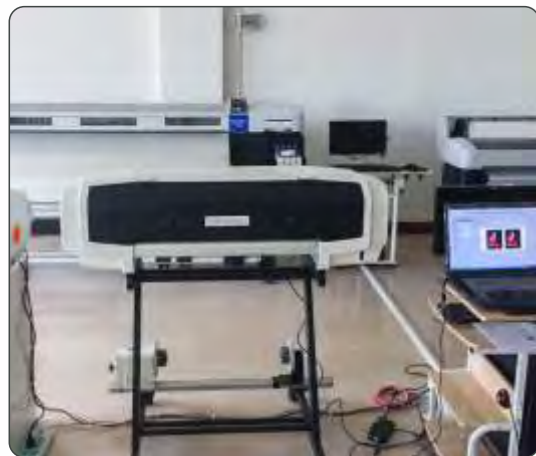

Print Your Design(PYD) Center is a one-stop printing service department under BestSub. Dedicated to personal branding, PYD endeavours to make your unique design and thinking into wonderfully tangible personal gifts.

Our key products consists of 3C accessories products for famous brands such as Apple's iPhone, iPad, Samsung, personal decor, bags, apparel, outdoor sports items, home appliances, kids' toys and etc.

**Also provide printing solution for you.**

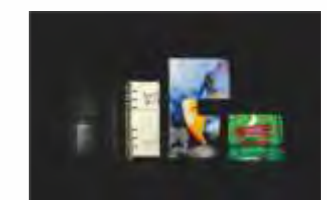
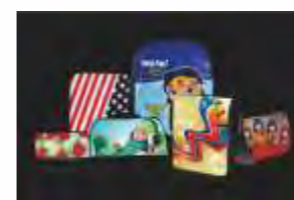
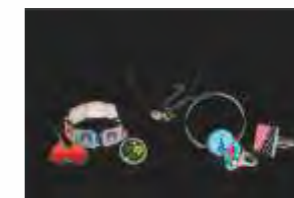
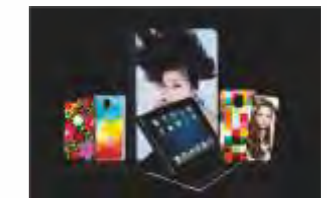
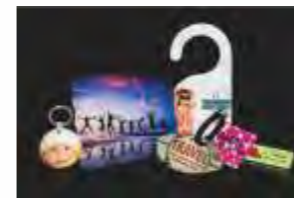



For Heat Presses (at Celsius Degree)

No.	Item Name	Temp.	Time(S)	Remark
1	Ceramic/Glass Mug	Real→180°C	10	1. Printing on sublimation paper, mirror image; 2. Use mug press; 3. Medium Pressure
		180°C	100-120	
2	Ceramic Plate	180°C	120	1. Printing on sublimation paper, mirror image; 2. Use plate press; 3. Medium pressure.
3	Ceramic Tile	180-190°C	150-200 300-420	1. Printing on sublimation paper, mirror image; 2. Use flat heat press; 3. Printing side upward for better printing; 4. Medium pressure.
4	Metal Board (Aluminum/Metal Material)	180°C	120	1. Printing on sublimation paper, mirror image; 2. Tear off the protective film on the board before printing; 3. Use flat heat press; 4. High pressure.
5	Imported Grade A and AA J-iCase® Aluminum Sheet	180°C	45	1. Printing on sublimation paper, mirror image; 2. Tear off the protective film on the board before printing; 3. With image face down on the flat heat press; 4. Medium pressure.
6	T-Shirt (Non Cotton Material)	180-190°C	120	1. Printing on sublimation paper, mirror image; 2. Use flat heat press; 3. High pressure; 4. Only for non cotton material, polyester mostly.
7	T-Shirt (Light Color Cotton Material)	180°C	25	1. Printing on light color transfer paper (blue grid on the back) through printer with pigment ink, mirror image; 2. Use flat heat press; 3. High pressure; 4. Peel off the transfer paper immediately after printing; 5. Only for light color cotton T-shirts.
8	T-Shirt (Dark Color Cotton Material)	180°C	25	1. Printing on dark color transfer paper (red grid on the back) through printer with pigment ink, non mirror image; 2. Peel off base paper before printing, tag the image on T-shirt upwards and put silicon paper above; 3. Use flat heat press; 4. High pressure; 5. Cold peel only; 6. For All T-shirts.
9	Textile (Polyester/Canvas Material)	180°C	120	1. Printing on sublimation paper, mirror image; 2. Use flat heat press; 3. High pressure;
10	Vinyl	150°C	6	1. Cut mirror image with vinyl cutter; 2. Tear off blank and useless vinyl; 3. Lay the cut vinyl on T-shirt to sublimate; 4. Cold peel.
11	Lighter	180°C	180-240	1. Printing on sublimation paper, mirror image; 2. Both sides sublimatable; 3. Medium Pressure;
12	Puzzle (Paper/Flet/Fabric/Hardboard Material)	180°C	120	1. Printing on sublimation paper, mirror image; 2. Image and printing side matched tight without margin; 3. Medium Pressure.
13	Water Bottle (Aluminum/Stainless Steel Material)	Real Temperature→170°C	10	1. Design shall not be 10 cm higher than the heater, or use JTPJB8 Silicon Mug Wrap for bigger printing area; 2. Printing on sublimation paper, mirror image; 3. Plastic cover shall be taken away before printing; 4. Small Pressure.
		165-170°C	100	
14	Metal Name Card	180°C	40	1. Printing on sublimation paper, mirror image; 2. Printing image face down; 3. Both sides printable, printing side by side with the need of thermal paper.

For Heat Presses (at Celsius Degree)

No.	Item Name	Temp.	Time(S)	Remark
15	Sublimation Glass Frame	180°C	120	1. Printing on sublimation paper, no mirror image; 2. Thermal tape not to tagged on the printing side; 3. Printing side upward with medium pressure, 10mm thickness one preheat downward 2mins firstly.
16	Glass Cutting Board (Tempered Glass)	180°C	120-180	1. Printing on sublimation paper, no mirror image; 2. Use flat heat press; 3. Medium pressure.
17	Sublimation Crystal	180°C	120-180	1. Printing on sublimation paper, no mirror image; 2. Thermal tape not to tagged on the printing side; 3. Printing side downward to be preheated for 2-3mins, then upward printing with medium pressure.
18	Hardboard Items	190°C	70-110	1. Printing on sublimation paper, mirror image; 2. Tear off protection film before printing; 3. Medium pressure.
19	Plastic Mug	170°C	120	1. Printing on sublimation paper, mirror image; 2. Put the printing tool into the mug before printing to avoid deformation; 3. Medium pressure.
20	Plastic Items (Polymer Material)	180°C	120	1. Printing on sublimation paper, mirror image; 2. Printing side by side, peel off the sublimation paper after printed one side, thermal paper needed to protect the other side during printing; 3. Medium pressure.
21	Wallet Case	180°C	120	1. Printing on sublimation paper, mirror image; 2. While putting the printing flip cover inside the heating board, maximum insert 2- 3mm of the collection leather part; 3. High Pressure.
22	Fridge Magnet	160°C	100	1. Printing on sublimation paper, mirror image; 2. Use flat heat press; 3. Medium Pressure.
23	Photo Slate	180°C	420-600	1. Printing on sublimation paper, mirror image; 2. Image and printing side matched tight without margin; 3. Printing image side down; 4. Medium Pressure.

1.The above mentioned time &temperature parameters are just for equipment made by our factories. It may be different from other factories;  
2. The temperature is "Fahrenheit";  
3. Above listed parameters are only for suggestions from our own experience.  
You can also try and find out the best from your own operation.

FAQs:

- A. The color is a bit light: the temperature is too low, or the pressure is unbalanced, or the time is too short;
- B. The picture is vague: the pressing time is too long causing the ink to spread;
- C. The cover of the print is not brilliant: the pressure is too heavy;
- D. The print is partially vague: the heat of pressed area is unbalanced;
- E. The print has scar: the pressing time is too long;
- F. The print is in different level color: The pressure is unbalanced or the cover printing material is not balanced;
- G. Sticking papers: the temperature is too high or the cover of printing material is not so good.

NOTE:

- (1) Do not heat the machine without mug in the heaters or it could burn out ; Do not touch the heating elements directly without any protection, or you could be hurt ; After running more than 1.5 hours, it is better to turn off the machine for a 20-minute-break.
- (2) Trouble-shootings on a regular period basis.

For Digital Presses (at Fahrenheit)

No.	Item Name	Lowest Temp.(F)	Highest Temp.(F)	Time(S)	Remark
1	Ceramic/Glass Mug	230	330	40	1. Printing on sublimation paper, mirror image; 2. Use mug press; 3. Medium Pressure
		320	330	100	
2	Ceramic Plate	230	330	40	1. Printing on sublimation paper, mirror image; 2. Use plate press; 3. Medium pressure.
		320	330	100	
3	Ceramic Tile	230	345	50	1. Printing on sublimation paper, mirror image; 2. Use flat heat press; 3. Printing side upward for better printing; 4. Medium pressure.
				120-240	
				300-420	
4	Metal Board (Aluminum/Metal Material)	230	330	20	1. Printing on sublimation paper, mirror image; 2. Tear off the protective film on the board before printing; 3. Use flat heat press; 4. High pressure.
		330	330	100-120	
5	Imported Grade A and AA JiCase® Aluminum Sheet	345	345	60	1. Printing on sublimation paper, mirror image; 2. Tear off the protective film on the board before printing; 3. With image face down on the flat heat press; 4. Medium pressure.
6	T-Shirt (Non Cotton Material)	330	330	120	1. Printing on sublimation paper, mirror image; 2. Use flat heat press; 3. High pressure; 4. Only for non cotton material, polyester mostly.
7	T-Shirt (Light Color Cotton Material)	340	340	30	1. Printing on light color transfer paper (blue grid on the back) through printer with pigment ink, mirror image; 2. Use flat heat press; 3. High pressure; 4. Peel off the transfer paper immediately after printing; 5. Only for light color cotton T-shirts.
8	T-Shirt (Dark Color Cotton Material)	340	340	30	1. Printing on dark color transfer paper (red grid on the back) through printer with pigment ink, non mirror image; 2. Peel off base paper before printing, tag the image on T-shirt upwards and put silicon paper above; 3. Use flat heat press; 4. High pressure; 5. Cold peel only; 6. For All T-shirts.
9	Textile (Polyester/Canvas Material)	345	345	120	1. Printing on sublimation paper, mirror image; 2. Use flat heat press; 3. High pressure;
10	Vinyl	310	310	10	1. Cut mirror image with vinyl cutter; 2. Tear off blank and useless vinyl; 3. Lay the cut vinyl on T-shirt to sublimate; 4. Cold peel.
11	Lighter	340	340	150	1. Printing on sublimation paper, mirror image; 2. Both sides sublimatable; 3. Medium Pressure;
12	Puzzle (Paper/Flet/Fabric/Hardboard Material)	330	330	120	1. Printing on sublimation paper, mirror image; 2. Image and printing side matched tight without margin; 3. Medium Pressure.
13	Water Bottle (Aluminum/Stainless Steel Material)	230	310	40	1. Design shall not be 10 cm higher than the heater, or use JTPJB8 Silicon Mug Wrap for bigger printing area; 2. Printing on sublimation paper, mirror image; 3. Plastic cover shall be taken away before printing; 4. Small Pressure.
		315	315	100	
14	Metal Name Card	330	330	120	1. Printing on sublimation paper, mirror image; 2. Printing image face down; 3. Both sides printable, printing side by side with the need of thermal paper.
15	Sublimation Glass Frame	345	345	120	1. Printing on sublimation paper, no mirror image; 2. Thermal tape not to tagged on the printing side; 3. Printing side upward with medium pressure, 10mm thickness one preheat downward 2mins firstly.

For Digital Presses (at Fahrenheit)

No.	Item Name	Lowest Temp.(F)	Highest Temp.(F)	Time(S)	Remark
16	Glass Cutting Board (Tempered Glass)	345	345	120-180	1. Printing on sublimation paper, no mirror image; 2. Use flat heat press; 3. Medium pressure.
17	Sublimation Crystal	345	345	120-180	1. Printing on sublimation paper, no mirror image; 2. Thermal tape not to tagged on the printing side; 3. Printing side downward to be preheated for 2-3mins, then upward printing with medium pressure.
18	Hardboard Items	345	345	70-110	1. Printing on sublimation paper, mirror image; 2. Tear off protection film before printing; 3. Medium pressure.
19	Plastic Mug	320	330	120	1. Printing on sublimation paper, mirror image; 2. Put the printing tool into the mug before printing to avoid deformation; 3. Medium pressure.
20	Plastic Items (Polymer Material)	340	340	120	1. Printing on sublimation paper, mirror image; 2. Printing side by side, peel off the sublimation paper after printed one side, thermal paper needed to protect the other side during printing; 3. Medium pressure.
21	Wallet Case	340	340	120	1. Printing on sublimation paper, mirror image; 2. While putting the printing flip cover inside the heating board, maximum insert 2-3mm of the collection leather part; 3. High Pressure.
22	Fridge Magnet	320	320	100	1. Printing on sublimation paper, mirror image; 2. Use flat heat press; 3. Medium Pressure.
23	Photo Slate	345	345	450-600	1. Printing on sublimation paper, mirror image; 2. Image and printing side matched tight without margin; 3. Printing image side down; 4. Medium Pressure.

For 3D Vacuum Presses (at Celsius Degree)

No.	Item Name	Quantity	Temp. (°C)	Time (Minute)	Remark
1	Ceramic/Glass Mug	1pc	195°C	9 min	1. Printing on sublimation paper, mirror image; 2. Fix the paper and the mug tightly, wrap the mug with silicon heater.
		12pcs		14 min	
2	Shot Glass	1pc	195°C	7 min	1. Printing on sublimation paper, mirror image; 2. Fix the paper and the mug tightly with thermal tapes (thermal tapes shall be kept away from the golden rim); 3. Preheat the heater till 195°C; 4. Print the shot glasses with the heater.
		7pcs		8 min	
3	Ceramic/Glass Plate	1pc	195°C	6 min	1. Printing on sublimation paper, mirror image; 2. Lay the plate flat; 3. Make sure the air vacuum is complete.
		2pcs		7 min	
4	Photo Slate	1pc	195°C	8 min	1. Printing on sublimation paper, mirror image; image shall be a bit bigger than the printable size; 2. Thermal tape not to tagged on the printing side.
5	Glass Frame	1pc	195°C	7 min	1. Printing on sublimation paper, on mirror image; image shall be a bit bigger than the printable size; 2. Thermal tape not to tagged on the printing side;
6	Glass Puzzle	1pc	195°C	7 min	1. Photoshop the image into 4 parts; 2. Printing each part of the photoshopped image on a piece of A4 paper. 3. Tag each block of the 4-piece puzzle with the printed paper and wrap with A4 paper; 4. Print with the vacuum machine.
7	Ceramic Photo Frame	1pc	195°C	6 min	1. Printing on sublimation paper, mirror image; 2. Image and printing side matched tight without margin;



For 3D Vacuum Presses (at Celsius Degree)

No.	Item Name	Quantity	Temp.(C)	Time (Minute)	Remark	
8	Ceramic Tile	1pc	195°C	5 min	1. Printing on sublimation paper, mirror image; 2. Image and printing side matched tight without margin;	
9	Water Bottle (Aluminum/Stainless steel)	1pc	195°C	3.5 min	1. Printing on sublimation paper, mirror image; 2. Fix the paper and the mug tightly, wrap the mug with silicon heater; 3. Plastic cover shall be taken away before printing.	
10	3D Phone Cover/3D Mouse	Without Preheat	195°C	1pc	9 min	1. Printing on sublimation paper, mirror image; 2. Tear off protection film before printing; 3. For paper folding and wrapping, paper shall be folded and wrapped tightly on the angles of covers with right angles (as for iPhone covers); paper shall be cut and folded along the diagonal for covers without right angles; 4. Turn on the machine. 5. Make sure the paper wraps the cover tightly during vacuum; 6. Manipulate the printing fast to reduce heat loss; 7. Put it into cold water.
		2pcs		10min		
		With Preheat	145°C	1 pc	3min	1. Printing on sublimation paper, mirror image; 2. Tear off protection film before printing; 3. Fasten the picture with the cover with thermal tapes outside and inside; 4. For paper folding and wrapping, paper shall be folded and wrapped tightly on the angles of covers with right angles (as for iPhone covers); paper shall be cut and folded along the diagonal for covers without right angles; 5. Preheat the machine to 145°C for 20mins. 6. Make sure the paper wraps the cover tightly during vacuum; 7. Manipulate the printing fast to reduce heat loss; 8. Put it into cold water.
		2 pcs				
11	iPad Cover	Without Preheat	195°C	1pc	10min	1. Printing on sublimation paper, mirror image; 2. Tear off protection film before printing; 3. Folding the paper through the diagonal and press tight; 4. Preheat the machine to 195°C. Make sure the paper wraps the cover tightly during vacuum; 5. Manipulate the printing fast to reduce heat loss; 6. Put it into cold water.
		With Preheat				
12	Ceramic Bowl	1pcs	195°C	1pc	11mins	1. Printing on sublimation paper, mirror image; 2. Fix the paper and the bowl tightly, wrap the mug with silicon heater.
		6pcs	195°C			

Forever Laser Transfer Paper(at Celsius Degree)

No.	Item Name	Temp.(C)	Time(S)	Remark
1	Forever Multi-Trans Paper A4	180°C	30	ONLY FOR OKI PRINTERS WITH WHITE TONER 1. Paper & Print Setting: Transparent Foil, Multi Purpose-Tray 2. White Toner Darkness (Calibration in the Printer Menu): +3 3. Image Mode: Mirror Image, CMYK Mode (not RGB), Color Print, White On 4. High pressure; 5. Tear the transfer paper when it becomes cold completely, or drop it into the water for fast cooling.
2	Forever Trim-free Light Transfer Paper A4	190°C	30	ONLY FOR OKI PRINTERS WITH WHITE TONER 1. Paper & Print Setting: Label 1, Multi purpose-tray; 2. White Toner Darkness (Calibration in the Printer Menu): -3; 3. Image Mode: Mirror Image, CMYK Mode (not RGB), Color Print, White On; 3. High pressure; 4. Tear the transfer paper immediately when it is hot; 5. Cover the transfer with a sheet of silicon paper and press by 180-200C for 30-40 seconds with high pressure to achieve perfect washability. Note: When printing, if there is shade on the edge of the picture, please reduce the pressure. If the toners fall off when tearing the transfer paper, please increase the pressure.

Forever Laser Transfer Paper(at Celsius Degree)

No.	Item Name	Temp.(C)	Time(S)	Remark
3	Forever Trim-free Dark Transfer Paper A4(A side) Forever Trim-free Dark Transfer Paper A4(B side)	155°C	90-120S (For A side and B side medium separation) 30S (For apparel) 30S (For second printing with the silicon paper)	2. Paper-System for LED-/ Laser-Printers with White Toner 1. Mirror image; CMYK color; white toner mode; 2. When separating A side from B side, make sure that the flat is hot. Put B side above A side. Meanwhile, put a heat-resistant paper on B side. Then put a small piece of paper between the corner of A side and B side; 3. Press in medium pressure. When the time is up, Separate the B-Paper LowTemp from the A-Foil without lifting them up from the lower plate of your heat press. Please work in a SLOW AND FLUENT motion; 4. When A side is separated from B side, cut its edges off. Then press it on the apparel to print with high pressure; 5. When the time is up, remove the A-Foil after it is absolutely cold; 6. The image is glossy when it is printed on the apparel. To ensure the fastness of the image, please put a piece of silicon paper on it for second printing, after printing, the image is matt.

Forever Laser Transfer Paper(at Fahrenheit Degree)

No.	Item Name	Temp.(F)	Time(S)	Remark
1	Forever Multi-Trans Paper A4	356	30	ONLY FOR OKI PRINTERS WITH WHITE TONER 1. Paper & Print Setting: Transparent Foil, Multi Purpose-Tray 2. White Toner Darkness (Calibration in the Printer Menu): +3 3. Image Mode: Mirror Image, CMYK Mode (not RGB), Color Print, White On 4. High pressure; 5. Tear the transfer paper when it becomes cold completely, or drop it into the water for fast cooling.
2	Forever Trim-free Light Transfer Paper A4	374	30	ONLY FOR OKI PRINTERS WITH WHITE TONER 1. Paper & Print Setting: Label 1, Multi purpose-tray; 2. White Toner Darkness (Calibration in the Printer Menu): -3; 3. Image Mode: Mirror Image, CMYK Mode (not RGB), Color Print, White On; 3. High pressure; 4. Tear the transfer paper immediately when it is hot; 5. Cover the transfer with a sheet of silicon paper and press by 180-200C for 30-40 seconds with high pressure to achieve perfect washability. Note: When printing, if there is shade on the edge of the picture, please reduce the pressure. If the toners fall off when tearing the transfer paper, please increase the pressure.
3	Forever Trim-free Dark Transfer Paper A4(A side) Forever Trim-free Dark Transfer Paper A4(B side)	311	90-120S (For A side and B side medium separation) 30S (For apparel) 30S (For second printing with the silicon paper)	2. Paper-System for LED-/ Laser-Printers with White Toner 1. Mirror image; CMYK color; white toner mode; 2. When separating A side from B side, make sure that the flat is hot. Put B side above A side. Meanwhile, put a heat-resistant paper on B side. Then put a small piece of paper between the corner of A side and B side; 3. Press in medium pressure. When the time is up, Separate the B-Paper LowTemp from the A-Foil without lifting them up from the lower plate of your heat press. Please work in a SLOW AND FLUENT motion; 4. When A side is separated from B side, cut its edges off. Then press it on the apparel to print with high pressure; 5. When the time is up, remove the A-Foil after it is absolutely cold; 6. The image is glossy when it is printed on the apparel. To ensure the fastness of the image, please put a piece of silicon paper on it for second printing, after printing, the image is matt.

Warning:

1. Make sure the voltage matches the machine;
2. Put on thermal resistant gloves to prevent injury;
3. Be very careful the formation of soft plastic items after printing ;
4. Printing is supposed to be carried out in sound air ventilation and low dust surroundings and keep far away from explosives;
5. To prolong the duration of the silicon wrap, we recommend to choose different point of the silicon wrap during printing;
6. Shorten the time between opening close cover of the machine;
7. Keep the machine in dry, flat and insulative condition;
8. Avoid direct contact between printing item and heating board during printing.

Remark :

1. The above parameters are just for BestSub's machine;
2. The above parameters are just for reference. You are encouraged to find the best parameter with the real situation.
3. After 2 hours working, heaters of digital presses will reach its highest temperature. You are suppose to prolong the printing time, specific time varies by different items.

# Frequently Asked Questions

## What's sublimation product?

By applying sublimation coating to the exterior of objects, for example mugs, plates, metal boards and etc., photos are printed under the dye-sublimation process, producing extremely bright, vivid and colourful images. The digital images could be scenic pictures your own portrait, or any personal collective images. First, printing the pictures with sublimation ink onto inkjet paper as a carrier; then wrapping the paper onto the coated items and processing it under sublimation heat press machines at specific temperature and time.

The product is washable and microwave safe. The whole process is of individually manual operation; therefore it is suitable for personalized gifts or promotional products. Naturally, its price is brought slightly higher accordingly than normal similar products. (E.g. sublimation mugs VS. normal white mugs)

## Why choose sublimation products?

Sublimation products can be used as personal gifts or souvenir, or even marketing promotion products and incentive gifts.

As stated before, the image quality printed on sublimation product is extraordinarily clear, bright, and vivid, which is hardly reachable by any other means. Plus, the product is individually hand-made, making it a personalized product. All of your own digital images, company logos, factory pictures or scenic can be printed onto the products, which gives your product a really different and special looking.

## Why choose BestSub.com?

Our homepage: [www.bestsub.com](http://www.bestsub.com) is now considered a hub of sublimation information. BestSub has accumulated a decade experience in supplying sublimation products. We have a full range portfolio and are highly dedicated in serving you and meeting your requirements. A truly one-stop sublimation product-supply builds up convenience to clients. BestSub provides our products at a competitively attractive price with the support of our own factory and reasonable logistics. Our qualified staffs have proven ability with the background of either studying in western countries or working at multi-national companies, ensuring smooth communication with you.

Even if there could be something missed out in our product list, you don't need to worry about it. BestSub can provide you with powerful sourcing service and other trading services. After logging in our homepage, you are free to buy super quality products at a relatively low cost. Our products are uniformly made in China in a safe and user-friendly way.

And, just as important, BestSub always launch attractive NEW PRODUCTS every month, it brings new vigor and vitality into your market.

Last, but not least, BestSub have worldwide Supply Chains, it has been very convenient to get same quality products around you.

## How can I get more information about BestSub?

For more information about price, shipping costs, delivery time etc. please contact us by [emailbest@bestsub.net](mailto:emailbest@bestsub.net), also you can reach us by fax, telephone, wechat or whatsapp. Please make sure that your contact method is accurate and reachable. As we have a wide range of products so please do let us know which one(s) you are interested in so that we can give an efficient and prompt feedback. Also we highly appreciate if you could estimate the scale of the purchase potentials from us, because the prices and the delivery time would expect difference with order quantity varying.

## What's your MOQ (minimum order quantity)?

We do not have a minimum order quantity for many of the items we currently offer. On the other hand, to achieve the most economical bilateral costs, we strongly recommend you to order more than 2CBMs per order (for mugs, it would be about 2016pcs).

If your order quantity is too low we will have to deliver them by air courier such as DHL, UPS, FedEx, TNT etc. But most of our products belong to heavy and low value product so the cost of courier service is usually high.

## Can I have some samples from BestSub before placing orders?

Yes, we provide samples for your confirmation.

We can provide you free samples with the value less than US\$5. Any sample required beyond this value will be charged. Also you are required to pay for the sample delivery cost by DHL, UPS, EMS, TNT, or FedEx. We normally provide you two pieces for one item: one blank for your own testing and another one printed with image to show the best effect.



# FAQS



## How should I place orders at BestSub?

Please follow our order procedure:

Step 1: Choose the items you are interested in, and the quantity you'd like to buy for each item, and send your inquiry to us by email [best@bestsub.net](mailto:best@bestsub.net). Make sure that you have an accurate contact method especially a workable email address. If you need the shipping cost, please notify us your delivery address or the name of the international port close to you.

Note: We do not have a MOQ for many of the items we currently offer. On the other hand, to achieve the most economical bilateral costs, we strongly recommend you to order more than 2CBMs per order (for mugs, it would be about 2016pcs).

Step 2: We will reply your questions within 1 working day (most likely to be within 24 hours). Again, your detail description on the potential order and your business direction would be very helpful to an efficient reply.

Step 3: You can take free samples with the value less than US\$5. Any sample required beyond this value will be charged. Also you are required to pay for the sample delivery cost by DHL, UPS or FedEx. We normally provide you two pieces for one item: one blank for your own testing and another one already printed with image to show the normal effect.

Step 4: Once you confirm the order, we will provide you a proforma invoice with our banking details. You would need to make the payment either by T/T (Telegraph Transfer) or Western Union transfer or PayPal or Credit card (for small amount only).

Step 5: Once the payment confirmed, we will follow your order and to ship the goods to you as soon as possible. If we have stocks of the very products with us on the items you want, we will ship them straightforward.

## How does BestSub deliver the goods to me?

We make delivery mainly by sea freight, it costs around 1 month from China to West Europe and North American, and about 15 days to Southeast Asia. However, if your order quantity is too small we have no choice but to deliver them by air courier. Because most of our products are categorized as heavy and low value products, so the express cost is usually high.

Samples are to be delivered by DHL, UPS, FedEx, TNT etc.

If you have your own account # or shipping agent, please provide directly, we can contact them to pick up your order.

## How should I make the payment?

We only accept full advance payment for orders with value less than US\$5,000.

For order value greater than US\$5,000, we accept 50% deposit when order confirmed, and the rest to be paid before shipping.

We prefer to accept payment by T/T (Telegraph transfer) to appointed bank account in China or Hong Kong. We can also accept small payment Western Union transfer or PAYPAL and Moneybookers.com if you like. We DO accept credit card payment.

## How to get technical support from BestSub?

BestSub takes a lot energy for customer service, you can get our video from [www.bestsub.tv](http://www.bestsub.tv),

Which is updated continuously. At the same time, there are more skills to learn directly: <http://www.bestsub.com/table/what-s-new/tech-support/>

Should you have any further questions, feel free to ask our sales representative.

## How to meet BestSub face-to-face?

BestSub attends Trade Shows in foreign countries every year, such as Fespa, SGIA, PHOTOKINA, please follow our expo info : [www.bestsub.com](http://www.bestsub.com) Home ▶ What's New ▶ BestSub Expo

It should be very excite to meet you!

## How can I apply for BestSub's regional agent?

BestSub attaches great importance in searching regional distributors and business partners. With decade-long contribution and operation, BestSub enjoys high reputation in the global sublimation industry. We feel greatly honored to build up partnership relations with any potential individuals, organizations and corporations on the basis of honesty, mutual trust and benefit, and great services to our clients. On the condition that you agree with the above principles, please contact us immediately for detailed negotiation. Before signing the sole regional distributor contract, we would ask the candidate to demonstrate the capability of developing the market as the fulfilment of mutual trust.